# THE LOWELL DAILY SUN.

VOL. XXVIII. NO. 61. [THE SUN leads in local news.] LOWELL, MASS., WEDNESDAY, NOVEMBER 13, 1895. [THAT'S WHY it leads in circulation] PRICE ONE CENT.


## FIRST EDITION

For later telegraphic and local news see Second Edition.

## THE NEW OUTLOOK

### In Case the Redistricting Act Stands.

WHAT COUNCILMEN WILL SEEK A RE-ELECTION.

Delehanty Could Not Get a Dozen Votes.

Should the redistricting bill hold water, only one of the present membership of the democratic representation in the lower branch of the city council will find himself lodged in a republican stronghold.

Thomas E. O'Day who represented Ward six during several months of last year, being chosen to fill an unexpired term, and who sits in the present council will under the new apportionment have his residence in Ward nine. But Mr. O'Day says this matters little to him, as he intended to retire at the close of his term.

His companions from Belvidere are registered in the new Ward five.

Ex-Pres. John E. Sullivan who this year proved himself one of the staunchest democrats in the lower board will appeal to the voters of new Ward five. So will Councilman Riley in all probability; while Pres. Curtin, so Mr. Riley says, is still in doubt.

Councilman Gormley wants no further councilmanic honors, and Mr. Delehanty sees which way the wind is blowing, for he is quoted as saying to a voter who asked if he intended to try again; "Well, I guess not, I couldn't get a dozen votes in a caucus up there now."

But it is said that the cuckoo, has aspirations to run independently, for he has made special inquiries of different parties as to the methods to be pursued in having a name placed on the official ballot, as an independent candidate.

"Tim" Reynolds is in clover and so is Councilman Miskella for both are harbored in a democratic ward, safe from the dangers of republicanism.

The old ward delegation, Messrs. Maguire, Garvey, Mansfield and Barry are located within the boundaries of new Ward two. Messrs. Maguire and Garvey are serving their first terms and both would like to be their own successors. Mr. Barry is serving his second term, but between the two, several years intervened. He will make an effort to sit in the council of '96 and his chances are regarded as very good. Mr. Mansfield has had two terms and while we have not heard him say he would be in the fight, still his friends are urging his candidacy for a third term.

Besides these the names of Dennis Pendergast and William J. Dunn are mentioned. Mr. Pendergast made an excellent run in the Ward one caucus last year and was barely beaten out in the race for the nomination. This year his friends hope for better luck.

As for Mr. Dunn very few young men in that section of the city near the North common are unacquainted with "Bill." Last year he came near winning in the council contest in Ward five and led the democratic candidates at the polls. He is a strong candidate and if he enters the race will bear watching.

### DEATHS.

McMAHON—James McMahon died this morning at his residence, 233 Lakeview avenue, aged 96 years. Deceased leaves six daughters.

RILEY—Patrick Riley died yesterday at 238 Adams street. Funeral today.

MAXWELL—Annie Maxwell, wife of Joseph Maxwell, who was so badly scalded at the Merrimack mills recently, died last night at her home, 39 Lilley avenue, aged 29 years.


For a nice spring garden now is the time to order bulbs of all kinds at McManmon's palace flower store, Prescott street. Telephone 3.


**This Morning's Fire.**

A telephone alarm called some of the fire department to the Green school this morning, where they found that some wise individual having seen a piece of red bunting caught on the roof, thought it was a blaze and called the department. He will probably be voted a medal of leather.


J. F. O'DONNELL,

Practical Undertaker

Always on Time. Out-of-town Orders Promptly Attended to. Telephone—439-3.

324 Market, Corner of Worthen Street.

FLOWERS AND LORAL DESIGNS.

We grow our own Flowers. Our prices are the lowest. Orders for Churches, Weddings, Funerals, etc., executed promptly.

PATTEN & CO., 293 Central Street, Telephone 442-3.

WANTED—Misses Keefe and Stevens, dressmakers, at room 7, Associate building, wish to have the ladies of this city know that they can have their dressmaking done in the latest and most fashionable style at the lowest prices of any dressmaking establishment in the city. For first-class work any order we receive we guarantee entire satisfaction. Open day and evening. Remember the place, room 7, Associate building, Merrimack street.


## IN CITY COUNCIL

### Supt. Bray Displaced for C. F. Varnum.

COL. PINDER CHOSEN SUPERINTENDENT OF STREETS

By the Common Council—The Loan Passed.

Confusion attended the meeting of the common council last evening. First, a thing was done, and then it was undone. Motions to reconsider were handled very freely and parliamentary tactics were employed by the members to secure even the slightest advantage.

But aside from this there was something more important still in the action of last night's meeting. Richard Bray, a most faithful servant, and the best superintendent of public buildings the city ever had, whose administration of affairs in his department, has been endorsed by A. G. Gunnock, chairman of the finance commission, was dropped by the republicans with the aid of Delehanty.

The lands and buildings department under Mr. Bray's management was pronounced the most economically managed of any in the city. Still that goes for naught with the A. P. A. council and their henchman Delehanty.

At 8.30 President Curtin called to order and at the request of Mr. Webster the report of the last meeting was read and accepted.

An ordinance to amend chapter one by striking out section 12 and 13 was referred.

On motion of Mr. Riley it was decided to pass upon all orders, resolutions, etc., by the reading of their titles.

Mr. Barry's motion to reconsider the vote passed authorizing the B. & M. road to close up Pawtucket asreet while the work of changing the grade is going on, came up for action.

Mr. Goward said he hoped the question to reconsider would pass. He said that if the railroad will sign an agreement to furnish a passage nearby for teams and passengers he will vote in favor of allowing the road to close up the street.

Mr. Hunton wanted the motion reconsidered until the road gave a guarantee that it would maintain a roading near the present one.

Mr. Sanborn spoke in a similar strain and said he went up Pawtucket street yesterday and could not pass because the Boston & Maine company had closed up the street.

Mr. Sullivan advised the council to defeat the motion to reconsider and said the company intended to provide a suitable roadway close by the present one on Pawtucket street.

Mr. Webster favored reconsideration and said the Boston & Maine was only carrying out the policy of corporations towards the city, "take what you want and then ask for it."

Mr. Riley was of the opinion that the company intends to maintain a roadway on Pawtucket street.

The motion to reconsider then passed.

Mr. Goward moved that the resolution be laid on the table till such time as the Boston & Maine road guarantees to provide a suitable roadway. The motion was defeated.

Then Mr. Webster added the following amendment to the original resolution: "That the Boston & Maine road be obliged to give to the city solicitor a guarantee to maintain a roadway on Pawtucket street while the work of changing the grade is being carried on." The resolution as amended passed.

The resolution transferring $10,000 from the reserved fund to the credit of the health department was passed, Messrs. Goward, O'Day and Sanborn voting in the negative.

The notice of Mr. Goward to reconsider the vote whereby the blanket loan was defeated at the last meeting was called up and ruled out of order on the ground that Mr. Goward was not privileged to ask for such reconsideration as he voted with the prevailing party.

**A Blanket Loan of $98,000.**

A joint resolution to borrow $98,000 to piece out department appropriations was read, and Mr. Webster was opposed to it and wanted the items for the different departments considered separately. He moved to lay the resolution on the table for 35 minutes and the motion was defeated.

The resolution took its second reading, Messrs. Rivet and Hartwell voting with the democrats.

Mr. Webster gave notice of reconsideration at the next meeting. Messrs. Rivet and Hartwell spoke in favor of acting upon and passing the resolutions as soon as possible and they requested Mr. Webster to withdraw his motion to reconsideration.

Mr. Garvey said he considered this a matter of importance and he believed it should be settled tonight. Therefore, he moved to adjourn to 9.30, in order to give a chance to act upon the councilman's notice of reconsideration. The motion passed.

At 9.30 the council re-assembled.

Mr. Morse moved to ballot for a member of the water board for the unexpired term. The motion passed, Mr. Delehanty voting with the republicans. The ballot resulted as follows: Horace P. Beals 11, Frank L. Weaver 12, A. A. Conway 1, and there was no choice.

On motion of Mr. Hunton, another ballot was taken with the following result: Horace P. Beals 10, Frank L. Weaver 13, A. A. Conway 1, and Mr. Weaver was declared elected in non-concurrence.

Mr. Huntoon read a communication from James J. Dacey declining the position of superintendent of streets to which he was elected by the council. President Curtin ruled the declination out of order inasmuch as Mr. Dacey had been elected by only one branch of the city council.

Mr. Hounsell called up the resolution to purchase land on John street for a manual training school. He moved that the resolution be taken from the table and the motion passed. Mr. Barry gave notice of reconsideration at the next meeting. Mr. Hounsell said that the offer of the owners of the land would not hold good after tonight, and he thought it unwise to allow the matter to drift along.

Mr. Hunton moved to ballot for superintendent of streets, and the motion was declared out of order. Mr. Hartwell appealed from the decision of the chair. Messrs. Rivet, Hartwell and Webster spoke in favor of the appeal, and Pres. Curtin addressed the members in behalf of his position.

Mr. Garvey spoke in favor of the position taken by Pres. Curtin and said he hoped there were some fair-minded republicans who would look upon this matter in a just manner. He had always regarded Mr. Goward and Mr. Hartwell as fair men and he would now have an opportunity to test them. He said the reason the aldermen had taken no action on the election of Mr. Dacey was that they had entered into a deal with the democratic councilmen.

The decision of the chair was not sustained.

Mr. Mansfield moved as an amendment that the regular business of the meeting be taken up. The amendment was lost, and a ballot for superintendent of streets. But 25 votes were cast and the ballot was declared null and void.

Another ballot was taken with the following result: Robert Crowley 11, Albert Pindar 13 and Mr. Pindar was declared elected on the part of the council.

Some concurrent business was transacted.

Mr. Morse moved to take a ballot for superintendent of public buildings.

Mr. Miskella moved as an amendment that the council adjourn. The amendment was lost.

Mr. Goward said he believed in doing business first and balloting afterwards. The motion was then lost.

A resolution to transfer $15,000 from the reserved fund to be placed to the credit of the pauper department was read. While a rising vote was being taken, Mr. Webster rose and withdrew the resolution and also withdrew his notice of reconsideration of the vote whereby the $98,000 loan passed.

Mr. Webster moved to reconsider the motion whereby it was voted to transfer $10,000 from the reserve fund to the credit of the health department. The motion passed. The resolution was then defeated.

The joint resolution to borrow $98,000 to piece out department appropriations was then passed, Sanborn and Webster voting in the negative.

Mr. Barry withdrew his notice of reconsideration of the training school site resolution and it took its final passage.

A motion to adjourn made by Mr. Gormley was lost.

Mr. Webster moved to ballot for superintendent of public buildings and the motion passed, Mr. Delehanty voting with the republicans. Twenty-five ballots were cast and the ballot was declared null and void.

Another ballot was taken with the following result; J. T. Bundy 1, G. T. Woodward 9, Richard Bray 11, C. F. Varnum 3, and there was no choice.

Mr. Riley moved to ballot for civil engineer and Mr. Sanborn moved as an amendment that a ballot be taken for superintendent of lands and buildings. The amendment passed, and the ballot showed the following result; C. F. Varnum 10, Richard Bray 11, G. T. Woodward 3.

The next ballot stood; C. F. Varnum 10, Richard Bray 11, G. T. Woodward 2, J. T. Bundy 1.

Mr. Mansfield moved to adjourn and the motion was lost.

Mr. Hunton inquired if there was not an order on the desk providing for an investigation of the street department. President Curtin replied that there was not.

Another ballot was taken for superintendent of public buildings with this result; C. F. Varnum 12, Richard Bray 11, G. T. Woodward 1.

The next ballot stood; Richard Bray 11, C. F. Varnum 13, and Mr. Varnum was declared elected in concurrence.

On motion of Mr. Riley, a ballot was taken for civil engineer, and the result was as follows; Benedict Arnold Delehanty 1, George Bowers 16, J. T. Bundy 1, Robert Crowley 1, Richard Bray 1, W. E. Badgert 3, and Mr. Bowers was declared elected.

### LOCAL NOTES.

J. Henry Fay was present at a banqvet in Lawrence last evening and made a rattling speech.

Rev. Dr. Seymour was last night presented with a fine group picture of his bible class by the members.

The Woman's Educational club observed the anniversaries of Luther and Goldsmith yesterday. Papers were read by Miss Hill and Miss Eaton.

The entertainment at the woman's branch of the People's club next Saturday evening will be furnished by Miss Gertrude B. H. Morse, and she is arranging for a very enjoyable program for the occasion.

### CONVERTS CLAIMED.

**Friends of Woman Suffrage Not Cast Down by Defeat.**

BOSTON, Nov. 13.—At the closing meeting of the suffrage referendum campaign committee, Mrs. Ole Bull, chairman, said that the discussion over the so-called referendum had made a great many converts in Cambridge. Members present from other places made similar reports, and a general feeling of cheerfulness prevailed. The committee adopted the following resolutions:

Whereas the present returns from the so-called referendum indicate that we only need to convert about 13 per cent more of the male voters of Massachusetts in order to carry woman suffrage; and

Whereas public opinion in favor is growing rapidly, and grows faster the more the subject is discussed; therefore

Resolved, That we petition the legislature to submit to the voters a constitutional amendment giving full suffrage to women.

Resolved, That this referendum campaign committee now adjourn subject to the call of its chairman to reorganize as a constitutional amendment campaign committee whenever the legislature pass a joint resolution for a real referendum to the voters.

A vote of thanks was also passed to all the newspapers that had advocated equal suffrage editorially or had opened their columns to its discussion.

**An Inventor's Device to Deaden Dangerous Electric Currents.**

A. E. Hutchins of Detroit has invented a safety appliance for falling electric wires which apparently deadens the most dangerous current. In a recent exhibition he picked up a deadly and naked wire, carrying an electric potential of 10,000 volts, and with his bare foot on the wet earth placed the copper wire in his mouth. He said he could not even taste an electric shock.

He puts a small wire on a pole similar in purpose to a lightning rod for a house. The top of this wire he splits into a fork or fastens to a specially made insulated metallic bracket. The bottom of the wire is run into the ground, where it may be connected to a special ground wire or a water or gas pipe. This bracket or crotch only touches a bare spot on the suspended dangerous wire when it falls; then it operates to carry the deadly current down the pole wire to the ground.

Electrically speaking, it provides for the electric current a low resistance shunt and places the fallen wire at one or earth potential or similar to the ground current of an electric railroad. The inventor claims his device protects from any additional grounded dangerous wires at other points on the line.—New York Herald.

**No Comparison**

No printing establishment in this city compares with THE SUN Job Print in its mechanical equipment and the excellence of its work. Did you ever try it?

## HOLDEN IS FREE

### Said to Have Gone to New York

ON THE 5 O'CLOCK TRAIN FROM LOWELL.

No Hope for Miss Heslin, the Victim of the Assault.

Henry Holden is still at large.

There is little doubt that he is in New York by this time.

The ticket agent of the Northern depot is positive that a man answering Holden's description bought a ticket for New York via the Fall River boat. The conductor of the train is equally positive that Holden was on the train. He had heard of the shooting and after the train started he noticed a young man of Holden's description sitting in one of the seats and continually looking out the window. He had a curling mustache and though it was quite cold wore no coat. Officer Bumps and Judge Hadley who were on the train also saw him. At one of the stations Mr. Bumps telephoned to Lowell for instructions, but he received none as the police here didn't believe he could be on that train as he was seen in Pearl's store about that time.

The New York police have details and watched every wharf and depot.

There are several theories as to where Holden will go, the most probable being that he will leave the country, he has friends in Brooklyn and Philadelphia.

The deed was done with a 38 calibre revolver. The bullet which was shot into the hall, and slightly injured a carpenter, has been found and measured. A weapon of that calibre generally has but five chambers, hence there may be some truth in the statement that Holden reloaded his revolver.

A few additional facts have come out about Holden's visit to Mr. White's house Sunday night. It appears that he was let in by the kitchen doors and Mary Ross gave him Sadie's letter. Then he raised a disturbance and was put out. He then went to the front door and rang the bell violently. Finally Mr. White sent him off and it is said he threatened to harm Mr. White.

Miss Heslin's condition this morning is critical. She is extremely weak.

## WHILE PLAYING WITH MATCHES

### A BOY SET HIS CLOTHING ON FIRE

**And Sustains Severe Injuries—Removed to St. John's Hospital.**

Arthur McGlinchey, 5 years of age, residing at 157 Charles street, while playing with matches this morning set his clothing on fire and was badly burned about the body.

He was removed in the ambulance to St. John's hospital.

### CITY HALL NOTES.

Mayor Courtney went to Boston today, to attend the hearing on the redistricting bill.

The only intention recorded is that of Joseph Fortier 22, to Marie Brumelle 20.

An adjourned meeting of the aldermen is called for tonight at 8 o'clock. The water board will meet at 7.30.

Everyone about city hall is sorry to have genial "Dick" Bray leave the building. Aside from being a remarkably competent official, he was a high favorite with all at the hall.


**It is True**

that there is no other tea used so extensively in this city today as the Garden Flower tea sold by us. If you are not useing it you don't use the best tea. Commercial Tea Co., opp. post office.

**Why Not.**

If you are economizing why not look over your printing bills and see if you are not paying too much for printing. Call at this office and get prices on your work, and see if we cannot save money for you.

Why Of Course

The clothing trade admit that A. Shuman & Co.'s clothing and especially their Overcoats, have no superior and are only equalled by the swellest custom tailors, whose prices are vastly higher. Shuman's clothing is not sold by every store, because not every store can find it profitable to handle such fine goods. Our trade demands the best; if we knew of any better clothing than Shuman's we would have it. THE

We Allow No Garment To Leave Our Store That Is Not Properly Fitted.

London Brown KERSEY OVERCOAT

Is the fashionable garment this season for men. Ours are made by A. Shuman & Co. of double milled Kersey, Wide Stitched Seam, Raw Edge, and finely finished interior,

$22, $25, $28

Stouts, longs and regulars to fit a man of any proportion.

Other grades we have at $10, $15 and $20. If you can find any overcoats from $5 to $30 that suit you better than ours we ought not get your trade.

THE BIG STORE Merrimack Clo. Co. OPP. CITY HALL


## 2 O'CLOCK

## VALUE IS $170,000

### Immense Plunder Recovered by the Police.

STRONG BOX OF STOCK AND BONDS

Stowed Away in James S. Chaffee's Cellar.

BOSTON, Nov. 13.—The arrest of James Stevens Chaffee of this city by the police Monday, and the recovery of $20,000 worth of stolen plunder, were followed yesterday and last night by even more startling discoveries. In addition to the property recovered Monday, stocks and bonds to the extent of nearly $150,000 (par value) were brought to the inspectors' office.

Yesterday afternoon Chief Inspector Watts and Assistant Inspector Dugan accompanied Prisoner Chaffee to his house on Mount Vernon street, West Roxbury, for the purpose of unearthing more plunder, which Chaffee said was secreted in the cold-air box of the furnace in his cellar. His cellar was searched, but nothing was found.

The party went back to headquarters and were surprised to find Mrs. Chaffee awaiting their return. After some hesitation she informed Chief Watts that if he would bring her husband home again she would hand over the stocks and bonds. She said she had removed the box containing them from the cold-air box in the cellar. The police drove to the Chaffee house again and Mrs. Chaffee went to the back stairway and brought out the box from underneath the stairs. It was taken to headquarters, where the contents were examined.

There were found certificate No. 74 for 1000 shares of the O. K. Gold-Mining company's stock, valued at $100 a share; certificates Nos. 55 and 56 for 20 shares each of the C. N. Nelson Lumber company of St. Paul, dated Oct. 25, 1881, value $1000 a share, and debenture bond, No. 573, of the Central Iowa railroad, value $1000.

Three Smith & Wesson revolvers were also found in the box, and among other things of value were 225 sheets of foreign postage stamps and a large number of United States stamps, some of which were valued as highly as $60 each. An agreement was found, signed by Mrs. William Barrett, by which she turned over all her husband's property to Chaffee.

Barrett is a notorious criminal, now serving a life sentence for murder in this state, and Chaffee claimed when arrested Monday night that all the stuff which was found in his premises had been given to him by Barrett in return for his having spent a great deal of money in Barrett's defense at the time of the murder trial.

**Chaffee Not a Burglar.**

Important letters were also brought to light from the bottom of the box which shows that Chaffee did not operate with Barrett in his burglaries, by which, doubtlessly, the bulk of the property was obtained. He sticks to his story in the main as told by him Monday, and the police place considerable credence in it, excepting that part in which he stated he did not know the goods were stolen when he received them. One charge against Chaffee has accordingly been changed from that of breaking and entering to that of receiving stolen goods, while knowing them to have been stolen. The total amount of plunder by the police now reaches $170,000 in value.

Mrs. Ames, widow of the late Fred L. Ames of this city, called at the inspectors' office yesterday and identified a number of articles which were stolen from the Ames' residence several years ago. She also recognized several articles which were stolen from the North Easton residence of the late ex-Governor Oliver Ames.

Mr. Kidder, of the banking firm of Kidder, Peabody & Co., the discovery of whose collection of postage stamps in Chaffee's possession also led to the latter's arrest, also called. He, too, recognized some of the goods which were stolen during a robbery at his Milton residence six years ago. Many others called during the day, and some of the smaller articles were also identified.

Inspector Joseph Dugan said last night: "I am convinced that Chaffee has not been concerned in any of the robberies and did not steal any of these goods, for, in my opinion, he entirely lacks the pluck and nerve to be a burglar of merit, and was never made for such work. I consider him nothing but a weak, deluded tool of Barrett's."

The police do not place much faith in the story circulated that Chaffee is a brother of William Barrett.

**Autopsy Deemed Necessary.**

NORTH SCITUATE, R. I., Nov. 13.—The medical examiner of this town has decided to hold an autopsy on the body of John N. Roessler, an aged farmer of this place, who was found dead in bed with a bullet hole in his head. It was thought to be a case of suicide, but the authorities have received information which leads them to make an investigation.

**A Change at Yale.**

NEW HAVEN, Nov. 13.—The Yale corporation yesterday elected Rev. Dr. Edwin P. P. Parker of Hartford amember of the corporation, to succeed the late Rev. E. A. Smith of Hartford. Three scholarships of music were established by vote of the corporation, yielding $150, $100 and $100 annually for violin, piano and organ playing, respectively.

**Grangers In Session.**

WORCESTER, Mass., Nov. 13.—The annual convention of the National Grange opened this morning in Horticultural hall at 11 o'clock, and J. H. Brigham of Delta, O., the national master, delivered his annual address, which was the principal feature of today. Tomorrow there will be a reception to the delegates, at which all of the New England governors will be present, with the single exception of Governor Greenhalge. Lieutenant Governor Wolcott will represent the state in his place.

**Japs Wouldn't Compromise.**

WASHINGTON, Nov. 13.—Late advices from Japan show that the rebellion in Formosa is over, and that the rebel leader has surrendered. He offered to made a conditional surrender some time ago, but the Japanese would not give conditions to rebels. Since then he has yielded unconditionally.

## VERY MANY BOWLING EVENTS

### OF THE VARIOUS CLUBS AND TOURNAMENTS.

**The Highlands, Les Miserables, High School, Clothiers and Grocers in the Game.**

There was bowling galore throughout the city last evening.

The league season opened with games on Les Miserables and the Highland club alleys. The "Miserabs" had an easy victory while the Highlands came out second best. The scores were as follows:

LES MISERABLES.

| | | | | Totals. |
|---|---|---|---|---|
| Swift | 164 | 210 | 182— | 535 |
| Sparks | 175 | 138 | 166— | 479 |
| Seede | 180 | 178 | 173— | 531 |
| McLaughlin | 158 | 168 | 151— | 477 |
| Farrell | 177 | 165 | 224— | 566 |
| Totals | 854 | 859 | 896 | 2609 |

MELROSE ATHLETICS.

| | | | | |
|---|---|---|---|---|
| Gerry | 131 | 165 | 187— | 483 |
| Flynn | 141 | 163 | 192— | 496 |
| Pierce | 136 | 183 | 153— | 472 |
| Pratt | 153 | 195 | 183— | 531 |
| Nowhall | 125 | 132 | 195— | 452 |
| Totals | 686 | 838 | 890 | 2414 |

ARLINGTONS.

| | | | | Totals |
|---|---|---|---|---|
| Stevens | 162 | 165 | 190— | 517 |
| Whittemore | 160 | 198 | 195— | 553 |
| Bixby | 159 | 154 | 149— | 462 |
| Olive | 201 | 153 | 202— | 556 |
| Lloyd | 184 | 187 | 168— | 539 |
| Totals | 866 | 857 | 904 | 2627 |

LOWELL HIGHLANDS.

| | | | | |
|---|---|---|---|---|
| Cheney | 168 | 180 | 194— | 542 |
| Lewis | 160 | 235 | 191— | 586 |
| Kirby | 153 | 140 | 161— | 454 |
| Barton | 190 | 170 | 159— | 519 |
| Church | 168 | 173 | 173— | 514 |
| Totals | 839 | 898 | 869 | 2606 |

**Other Bowling Games.**

In the Vesper tournament Teams Eleven and Ten bowled with the following result:

Team Eleven—Butterfield 491, S. T. Whitier 497, Hartwell 419, Goddard 461, Hylan 405; total 2273.

Team Ten—Stover 429, Corwin 516 Keyes 486, Rogers 450, Sargent 370; total 2264.

**Clothiers' Tournament.**

The clothiers' tournament began at Les Miserables alleys last night when Chalifoux's men defeated those of the Merrimack Clothing company by 46 pins. The score:

Chalifoux's—Favreault 399, Deroslers 411, Chalifoux 295, Rafter 459, Costello 405; total 1969.

Merrimack Clothing company—Geoffroy 369, McGauvran 427, Sullivan 365, Cummisky 391, Monette 371; totals 1923.

There was also a clothing game on the Olympic alleys last night when O'Hearn & Dowd's men defeated Putnam's men by 638 pins. Fancy scores were invisible. The score:

O'Hearn and Dowd's—Dowd 448, Teague 488, Crowley 492, Dickson 435, Dooley 448; total 2806.

Putnam and Son's—Viney 377, Broderick 412, Crochut 325, Williams 221, Wilbreener 333; total 1668.

**Wholesale Grocers.**

The Wholesale Grocers defeated the Merrimack Squares by just 11 pins in the Olympic alleys last night. There were three 500 men. The score:

Wholesale Grocers—Howes 485; Pressey 536, Bill 460, Shaw 447, Burns 435; total 2363.

Merrimack Squares—Boardman 459, Barlow 431, Brunelle 541 Morrill 422, Morse 400; totals 2252.

**High School Tournament.**

No tournament creates the enthusiasm that is manifested in the games played by the High school boys. The opening game yesterday was a scorcher. It was full of excitement and above all, it furnished a Garrison finish in which the boys delight. Team One from the start was the favorite but luck was against it at the opening. For two strings Team Two held the lead, but lost what looked like a certain victory by a series of bad breaks! The score:

Team One—Wing 362, Nesmith 346, Murphy 427, Donehue 394, O'Donnell 375; total, 1904.

Team Two—Chalifoux 421, Lamson 391, Blazon 340, Charlton 355, Bailey 378; total 1885.

**Banker's Tournament.**

Team 3, with a picked membership found little difficulty in defeating Team 2 in the banker's tournament on Les Miserables' alleys yesterday. The totals:

Team 3—Pierce 448, Mason 516, Butte 520, Rich 345; total 1829.

Team 2—Riordan 390, Flint 428, Lamson 530, Ela 439; total 1796.

**Bowling Notes.**

Tonight the Middlesex team and Edmorse's Nashuas will play in the Merrimack valley tournament on Les Miserables alleys.

Squire Donahue rolls a speedier ball than any other bowler in the city.

"Jim" McLaughlin manages to keep in the game pretty well.

The Y. M. C. L. S. will put in duck pin alleys at their hall on Suffolk street. A tournament will be started as soon as the alleys are in position.

The newspapermen will probably organize a team to enter in the city tournament.

Tomorrow teams 5 and 6 will bowl in the High school tournament, and on Friday Capt. Adams' dandies will be pitted against "Doc" Phelans' braves.


**Lamps.**

The greatest display of lamps ever seen in Lowell is in one of our show windows. The U. S. Tea Co., other corner of Central and Prescott streets.

A Stitch in Time

Saves nine, says the old proverb, and it is equally true that a little of the right medicine when the first symptoms of trouble appear, will prevent long illness.

Mr. J. F. Wassel, printer and publisher at Dwight, Ill., says: "I neglected what seemed to be a slight ailment until I became so broken down from rheumatism that I had to give up my work and became an invalid. I yielded to my wife's proposition to take Hood's Sarsaparilla. I used 2 bottles, and have entirely recovered my wonted strength and activity. I now put in full time in my office and enjoy life like a new man. My wife says

Hood's Sarsaparilla

did it and insisted on my writing this letter of gratitude in acknowledgement of the same." Be sure to get Hood's.

Hood's Pills cure habitual constipation. Price 25 cents.


## HE WAS DELUDED

### By the Advice of a Fortune Teller

AND WANTED TO TAKE TWO LIVES.

Two Prominent Citizens Had a Narrow Escape.

CHICAGO, Nov. 13.—The life of George M. Pullman and that of John B. Griffin, the manager of the Pullman building in this city, were menaced by an insane man last night. The delay of the maniac in making up his mind which should be the first victim gave the police time to arrest him. The prisoner is William Sherman, who has been employed as a window cleaner around the Pullman building.

Sherman had no hesitation in declaring that he intended to kill either Mr. Pullman or Griffin, or both. He said that yesterday afternoon he had consulted a fortune teller, because he was unable to sleep. The woman told him that he was troubled by secret enemies, and unless he killed them before Nov. 17 or 27, they would kill him. She described the men to him, and the descriptions were those of Pullman and Griffin. Sherman said that he would have killed one of the men yesterday afternoon if he could have made up his mind which to take first. The man is palpably insane.

**Seven Were Near Death.**

NEW YORK, Nov. 13.—Seven workmen who were excavating to repair a gas main were overcome by gas yesterday. It was deemed necessary to clean out a main leading to the governor of the gas works. Richard Koch was sent down in an excavation to look after an air bag that was put down to counteract the effects of the gas. It was found necessary to put down another bag, but before it was placed in position Koch loosened the valve of the first bag. As a result he was overcome by the gas. Richard Sheppard went to his assistance, and was also overcome. Then one after another the other men went down to the relief of their comrades, and all suffered the same fate. Superintendent Downes finally managed to fix the bag so that the gas was shut off, and no more lives were imperiled. The men are expected to recover.

**To Leave Liao-Tung.**

WASHINGTON, Nov. 13.—The state department is informed that the purpose of Japan is to evacuate Port Arthur and the Liao-Tung peninsula by Feb. 16 next, which is three months from the date of the payment by China of the 30,000,000 taels agreed upon for the evacuation. While three months is fixed as the time within which the evacuation may be made, it is probable that the Japanese will not take the limit of time, but will set about retiring from Port Arthur immediately on the payment of the 30,000,000 taels (about $22,500,000) on next Tuesday, as the cost of the maintenance of an army there is very heavy.

**Northern Sentiment.**

BOSTON, Nov. 13.—Nearly 3000 people attended a mass meeting in Faneuil hall last night to protest against the practice of lynching and burning negroes in southern states. The meeting was held under the auspices of the various colored societies of Boston and vicinity. The speeches were by both white and colored men, and were vigorously applauded. Mayor Curtis presided, and among the speakers were Congressman Morse, Judge Walker and Father Scully. At the conclusion of the speeches a resolution was unanimously adopted condemning recent horrible outrages in the south.

**The Hyams Gain by It.**

TORONTO, Nov. 13.—The defense in the Hyams trial yesterday scored a victory when Judge Ferguson refused to admit in evidence any testimony concerning the alleged attempt of Hyams to insure the life of Martha Wells for $200,000. The jury were removed from the courtroom while this legal point was being discussed. The prosecution admits that there is a serious break in the evidence which was intended to prove the prisoners guilty.

**Monster Hunks of Gold.**

NEW YORK, Nov. 13.—The Bank of Montreal in this city has received from Kootenai, B. C., a block of gold which weighs 2435 ounces, and is valued at $41,857. The gold comes from the Caribou mine. The bank has also received from the Horsefly mine, in the same section, a gold brick weighing 1511 ounces, valued at $26,150. The metal is virgin gold of a greenish tint, similar to Australian gold.

**And Still No Bargain.**

NASHUA, N. H., Nov. 13.—The owners of the Greeley site, which was selected for the Hunt Memorial library, and afterward refused on account of an advance in price, offered last night to accept $35,000 from the city and $5000 which has been raised by the citizens. The offer has not yet been accepted.

**Scarcity of Christian Policemen.**

NEW HAVEN, Nov. 13.—Fully 2000 persons attended the afternoon and evening exercises of the Christian Workers' convention yesterday. A Hartford lady, who refused to give her name, spoke on "International Christian Policemen." She said there was but one Christian policeman in Hartford.

**Ten Years' Taxes Free.**

CONCORD, N. H., Nov. 13.—The city government yesterday voted to exempt from taxation for 10 years the plant of E. R. Taylor of Cleveland, a manufacturing chemist, which is to be established at Sewall's Falls at once.

**Nashua Citizens Object.**

NASHUA, N. H., Nov. 13.—The city government last night appointed a committee of five to confer with Governor Busiel and protest against having the water of Nashua river taken to supply Boston.

**Nashville Up to Date.**

NASHVILLE, Nov. 13.—The American Telephone and Telegraph company yesterday opened its long-distance telephone exchange in this city, and the many invited guests conversed with friends in New York and Philadelphia. The long-distance telephone service is now complete to this city.

**Of Slight Importance.**

WASHINGTON, Nov. 13.—Lord Salisbury's failure to mention the Venezuelan question in his recent speech is construed here to mean that he attaches less importance to it and to the controversy over the Monroe doctrine than has been supposed.

A NEW BLACK

Kersey overcoat just received, is all in all, the most remarkable garment for $12.00 that we've ever seen.

The material an unusually heavy, strictly all wool Kersey: the lining an imported clay worsted: collar is silk velvet: seams broad, double stitched.

The coats are cut the new length, shorter than last year, —and are in men's and young men's sizes.

PUTNAM & SON,

166 Central Street.

Lowell.


## A BIG ROW IN LAWRENCE

### AN OFFICER INJURED IN MAKING AN ARREST.

**The Trouble Began in a Saloon—Several Parties Injured.**

LAWRENCE, Mass., Nov. 13.—A row broke out in an Essex street saloon last night, during which Herman Young was badly used up. In trying to take one of the offenders to the station house, Patrolman Schenck was attacked by a gang of toughs and severely hurt. Several arrests were made.

### POLICE COURT.

**Pickman, J.**

A new bronze gas lamp with a statue of Shakespeare as its ornament, adorns the desk in police court. The immortal Bill as a police court decoration! To what base uses we may return, William!

Sixteen drunks upon most of whom the statue frowned as the court said: "Stand not upon the order of going, but go."

"Avoid a quarrel, but when in it hold your end up," was the statue's advice to Joseph Fellows who got three months for striking his second hand with a shuttle.

Clement Ducharme was sent to jail for drunkenness and assault, and Michael Fox and Samuel Cohen were continued on charges of over-driving a horse.

### FREIGHT WRECK DELAYS

**The Northern Trains to Lowell This Morning.**

A freight wreck occurred near North Chelmsford this morning about 9 o'clock and delayed the trains for two hours.

The reporters, lawyers and statesmen on their way to Boston to attend the hearing on the redistricting act were delayed until a special train was secured to take them to Boston.

They were run upon a side track near the Northern depot.


**Don't Despair.**

If your hair is falling out and you are getting a little bald-headed, you should purchase a bottle of Myrrhola of your druggist. It is the only remedy on the market that will restore your hair, as it invigorates the roots and enlivens them to a healthy condition. Price $1.00, trial size 50 cents.

Get all your printing done at THE SUN office.

Traders' National Bank,

30 Middlesex Street,

and

11 Post Office Avenue.

Mr. D. C. Lester

Will resume his children's Classes, SATURDAY, Oct. 5. Advance 10. a m. Beginners, 2. p. m.

EVENING CLASSES.

Monday, 8 to 10., Beginners.
Tuesday 8 to 11, Private.
Wednesday, 7.45 to 11. Advance and Reception.
Thursday, 8 to 10, Beginners.
Friday, 7.30 to 9.30, Young People.
Saturday, 7.30 to 10.30, Intermediate.

Private Lessons at any hour not occupied in class. Office Hours, 8 a. m. to 10 p. m.

D. C. LESTER, 36 Prescott Street.

Member of National Association Teachers of Dancing.

WOOD TO BURN. Get in your stock of Wood for the winter. We have all kinds. Hard wood, soft wood, mill kindling and slabs. Edward Cogger & Co., 155 Church and 22 Concord streets.

$125 UPRIGHT PIANO, in good condition, made by Hallet & Davis, Boston; seven and one third octaves. A bargain for some one. GEORGE A. GARDNER, 20 Prescott Street, Lowell, Mass.

"We'll Make It Hot

For You" with our

"Century" Parlor Stoves and Ranges

For sale only at

A. E. O'HEIR & CO'S, 16 Merk St.

The Home Furnishers.

# LOWELL DAILY SUN.

JOHN H. HARRINGTON, Publisher.

SUN BUILDING, LOWELL, MASS.

Issued Daily; Sundays excepted.

Per Year $3.00 - - - Per Month. 25c.

City Delivery and Postage Free.

ENTERED AS SECOND-CLASS MAIL MATTER.


TRAINS TO AND FROM BOSTON.

**Southern Division.**

| To Boston. Lve. | Arr. | From Boston. Lve. | Arr. |
|---|---|---|---|
| 5 45 | 6 10 | 6 00 | $7 05 |
| 6 30 | 7 45 | 6 30 | 7 25 |
| 6 50 | 8 08 | 6 40 | $7 37 |
| $7 01 | 7 58 | 8 00 | 9 12 |
| $7 18 | 8 02 | 8 30 | $9 11 |
| $7 27 | 8 12 | 9 00 | $9 42 |
| $7 38 | 8 50 | 9 15 | 10 25 |
| 7 45 | 8 35 | 10 00 | 11 15 |
| 8 50 | 9 40 | 10 45 | 11 58 |
| 9 00 | 10 30 | 11 30 | $12 08 |
| 9 40 | 10 40 | 12 00 | $12 56 |
| 11 00 | 12 05 | 1 00 | $1 45 |
| $11 45 | 12 30 | 2 00 | 3 04 |
| $12 16 | 1 35 | 3 00 | 3 40 |
| 1 40 | 2 50 | 3 30 | 4 48 |
| 2 00 | 4 25 | 4 15 | $7 30 |
| $4 00 | 4 45 | 5 00 | 5 44 |
| 4 30 | 5 20 | 5 25 | 6 22 |
| $5 20 | 6 15 | 5 50 | 7 05 |
| 6 33 | 6 53 | 6 15 | 7 18 |
| $6 24 | 7 10 | 7 30 | $8 10 |
| $7 52 | 8 35 | 8 00 | $8 40 |
| | | 10 15 | 11 22 |
| | | 11 20 | 12 23 |

Sunday Trains.

| To Boston. Lve. | Arr. | From Boston. Lve. | Arr. |
|---|---|---|---|
| $7 18 | 8 02 | 2 00 | 2 55 |
| $7 27 | 8 12 | 9 00 | 10 07 |
| 8 45 | 9 50 | 1 00 | 1 57 |
| $9 16 | 10 10 | 5 00 | 5 50 |
| $4 25 | 6 32 | 7 30 | 8 10 |
| $6 38 | 7 00 | 8 00 | 8 40 |
| | | 9 00 | 10 05 |

**Western Division.**

| To Boston. Lve. | Arr. | From Boston. Lve. | Arr. |
|---|---|---|---|
| 6 50 | 8 04 | 7 30 | 8 33 |
| 8 15 | 9 12 | 9 25 | 10 37 |
| 9 25 | 10 42 | 10 25 | 11 46 |
| 10 50 | 12 00 | 11 50 | 1 08 |
| 12 05 | 1 28 | 2 15 | 3 19 |
| 12 45 | 2 01 | 3 20 | 4 29 |
| 2 30 | 3 45 | 3 40 | 4 56 |
| 3 20 | 4 14 | 4 25 | 5 43 |
| 4 05 | 5 24 | 5 01 | 6 18 |
| 5 10 | 6 44 | 6 01 | 7 06 |
| 6 15 | 7 30 | 6 37 | 7 46 |
| 7 00 | 8 06 | 9 40 | 10 41 |
| 9 30 | 10 44 | | |

Sunday Trains.

| To Boston. Lve. | Arr. | From Boston. Lve. | Arr. |
|---|---|---|---|
| 8 15 | 9 27 | 8 00 | 9 19 |
| 12 05 | 1 27 | 11 45 | 12 52 |
| 4 15 | 5 27 | 5 00 | 6 28 |
| 5 30 | 7 06 | 7 00 | 8 21 |
| 8 25 | 8 44 | | |

Trains by this division leave Lowell from Middlesex street station.

Leave Boston from the new Union Station, Causeway street.

(From Middlesex St. station only.

PETER MAHER may yet be champion pugilist of America.

NEXT YEAR it will be Mayor Quincy of Boston. The republicans will then have their new rules enforced by a democrat.

THE SULTAN is like a tiger at bay when confronted by the great powers. Turkey should be dismembered and entirely wiped off the map.

WHEN ANY tragedy or unusual occurrence perturbs the community, buy THE SUN because you will there find the best account of it and also the first on the street.

SENATOR FOSS's friends are in ambush awaiting an opportunity to get square with the Millerites or any candidates they champion whether for the mayoralty or some minor office.

COL. PAGE, editor of the Boston Beacon, has "riled up" Elijah A. Morse by an editorial in which he says that Col. Thomas will seek Elijah's place so that the latter cannot dicker between a seat in congress and one in the governor's chair, but say plainly which he wants. That is what Elijah is unwilling to do. It struck very hard and he is therefore, kicking audibly.

### EX-GOV. RUSSELL CRITICIZED.

The New York Sun of Saturday referring to an article in the Century on "The issues of 1896" by ex-Gov. William E. Russell, stigmatizes a portion of it as Clevelandism and says "Of prompt and loyal repudiation of the third term not a word from this Massachusetts pundit."

The statement to which the N. Y. Sun takes exception is the following:

"I will not venture to predict who will be the candidate in the next campaign. This much we may predict that the democratic party will have no right to demand or expect that he who has so gallantly led them in three campaigns, and twice to victory, will again be their standard bearer. His own wish will be to retire on the laurels he has well won and to a rest he has well earned."

The opponents of the third term are beginning to talk out loudly and there is none of them more emphatic than the N. Y. Sun.

### THE WOULD BE MURDERER'S ESCAPE.

Such shooting affrays as that which occurred in Belvidere on Monday can only be prevented by swift punishment of the perpetrators whenever or wherever they can be found.

When a young man has no more sense of moral responsibility, no more regard for law, justice or right, than to shoot down a defenceless woman because she refuses to do his bidding there is no remedy so good as fear.

There is no deterrent as good, as effectual as swift punishment staring him in the face.

Where this punishment can be evaded or where it does not fall with sufficient certainty upon guilt, such offenders will become bolder and bolder, such affrays more and more numerous and accordingly there will be less security for the defenceless than if the perpetrators were punished.

In this light then it is to be regretted that such a criminal as Holden should escape.

It is a serious reflection upon the efficiency of our police department to find that a man shot a woman in public, made his way along the public streets to the railway station and there escaped on a train.

When that shooting affray was reported to the police the department rushed to Belvidere, but it is highly probable that the depot was left unguarded.

If an officer was placed there he certainly failed in his duty if he allowed the would be murderer to escape after buying a ticket openly at the depot.

Fall River and other cities have doubtless since been notified to look out for Holden; but if proper precautions had been taken to prevent his escape he would now by awaiting trial.

It is a serious reproach to the police department to be accused of letting three murderers escape when there was a fair opportunity to capture them.

The murderers of Belanger and Dr. Chaput, went scot free, and from the present outlook it seems that Holden will successfully evade arrest.

## WIGGLESWORTH AND LADDER.

**He Expected to Do Great Things With It. A Sad Ending.**

The vagrant autumn winds, ruthlessly rending the dying leaves from their boughs, whirled them dizzily aloft and then went away, leaving the larger part of them lying in the gutters of Mr. Wigglesworth's house. Then followed the driving rains and the leaves, in sodden masses, packed themselves closer and rendered the gutters quite obsolete.

What was the surprise of Mrs. Wigglesworth on looking out of the window to see her husband tacking up the street under the discouraging weight of a 30 foot ladder. His hat was jammed severely on the back of his head, an angry light played upon his features, and his wife could read, even at that distance, that all had not gone well with the ladder. Even as she gazed, with amazement crowning her visage, the autumn breeze caught at one end of the ladder and thrust it about, so that its other end picked off the bonnet and top hair of a woman who was on her way to the postoffice, and who instantly emitted a startled scream, whereupon Mr. Wigglesworth whirled the ladder around just in the nick of time to project it into the stomach of a fat gentleman, whose breath it instantly shot out of him with a loud woof!

Mrs. Wigglesworth could easily discern these particulars, and her imagination supplied the language of the fierce altercation that immediately ensued. Full of kindly interest for her husband, she rushed to the front door.

"Why, Ellery!" she cried, in a voice charged with sympathy, "what have you got there?"

"What ye s'pose it is?" retorted Mr. Wigglesworth, who at that moment had the ladder involved in the gate, where it caught in seven or eight different places at once. "Think it's a soda fountain, don't ye? Looks like a horseless wagon prob'ly?"

"I see that it's a ladder," said Mrs. Wigglesworth in a placating tone, "but what are you going to do with it?"

"What does anybody do with a ladder?" snarled Mr. Wigglesworth, mashing a picket out of the gate, and then, as the ladder suddenly fetched loose, staggering violently into the yard and poking out a cellar window. "Going to use it to sift ashes with, of course. Wha'd ye s'pose I got it for, to wear to a masquerade ball?"

Throwing the ladder to the ground and kicking it once or twice as a relief to his feelings, Mr. Wigglesworth pulled his necktie off his shoulder and took a critical survey of the house eaves.

"First thing," he said when his breath had got to playing regularly through his lungs, "is to h'ist the thing up."

"You want to get right under it and keep pushing," suggested Mrs. Wigglesworth.

"That's it," returned her husband, "yo hit it first time. 'How to Find Out Things,' by Mrs. Wigglesworth, for the use of wives who want to make home attractive in spite of themselves."

Grasping the ladder at one end, he raised it above his head and walked slowly under it until its weight became excessive.

"Catch hold here, can't ye?" he cried. "Want to see the thing fall and cave in my head?"

Mrs. Wigglesworth promptly lent assistance, and the instant her husband felt the relief he took down his own benumbed arms and caressed them. Mrs. Wigglesworth endured the burden for a few brief seconds and then, with a loud cry, dropped her hold and jumped away. The ladder, clattering downward, scraped closely to Mr. Wigglesworth's ear and nearly broke off one of his shoulders.

When he had recovered, they called the hired girl. Mrs. Wigglesworth was shown how to rest her weight upon one end of the ladder, while Mr. Wigglesworth and Imogene should begin at the other end and by slow progression raise it against the side of the house.

"Lift! Lift!" grunted Mr. Wigglesworth to the hired girl. "Don't leave it all for me to do!"

"It's beginning to lift at this end," called Mrs. Wigglesworth in agitation.

"Well, hold it still," bawled her husband.

"I can't!" screamed Mrs. Wigglesworth, and then, to her horror, she felt herself slowly rising from the ground.

Mr. Wigglesworth and Imogene, having penetrated beyond the center of gravity, acted as a fulcrum, and the longer end of the ladder, following the law of physics, trailed downward, lifting Mrs. Wigglesworth at the opposite extremity. The weight pressed awfully upon Mr. Wigglesworth, but he dared not loose his hold for fear it all might come down upon him in disaster. Then he noticed his wife.

"Get off that ladder!" he yelled. "What yo doing up there?"

"I—I can't help it, Ellery!" screamed Mrs. Wigglesworth, gripping tenaciously at the rounds. "Oh, do let me down!"

"Let yo down!" howled Mr. Wigglesworth. "How ye s'pose I'm stopping ye? Boost, can't ye?" he hissed to the hired girl, who, with eyes stonily set in her head, held aloft a pair of red arms that never winced nor faltered.

Staggering about in this painful fashion, a seesaw motion was communicated to the ladder, and Mrs. Wigglesworth bobbed slowly up and down like an old fashioned pair of steelyards.

"Quit that teetering!" shouted Mr. Wigglesworth, the veins of whose neck were getting ready to burst and run all over his wilted collar. "What ye think this is, a game? Reckon it's a Sunday school picnic, don't ye?"

These observations seemed to be forced out of him explosively, as he trod up and down the soggy lawn. People going by had to stop, astounded to see a man and woman balancing a ladder above their heads for no ostensible reason and another woman bobbing away upon one end of it and screaming. A crowd of these people now lined the fence, and some of them even volunteered advice.

"I wouldn't stay up there any longer," kindly ventured a benevolent looking man. "That rocking motion is certain to produce nausea."

"It's an elopement—don't you see it is?" put in a man with a purple nose. "That old fellow under the ladder caught her just in time."

"She looks too aged to be eloping," said a man in whiskers.

"You can't tell," retorted the purple nosed man, with a shake of the head. "Some of these women will do anything to get married."

"I think," called the benevolent looking man, "that if you can hold on for a few moments longer I can ring up the hook and ladder company." And he made as if he would start off instantly.

Some of these remarks penetrated to the ears of Mr. Wigglesworth. Maddened by the dreadfulness of the situation, enraged by the thought that he was creating a scene that would be certain to get into the papers, he put all his strength into action and charged with his burden up the driveway. At the rear of his lot rose a high board fence, and with a loud snarl of rage he aimed the ladder for it. The upper end, with Mrs. Wigglesworth upon it, caught the fence top, slid with its impetus partially over, and then its free end flung itself into the air and Mrs. Wigglesworth, with a loud shriek, disappeared from view into the neighboring premises.

"Hooray!" screamed the audience by the fence.

Mr. Wigglesworth picked himself out of the leafless rosebush and shook his fist at them savagely.

"If any of you will step over in this yard," he called, scowling awfully, "I'll take and knock the head off'n him!"—W. O. Fuller, Jr., in New York Recorder.

**How Lady Agatha and Her Lover Were Made One.**

"Grammercy!" quoth the Baron d'Agincourt, as he rolled off his bicycle into a potato bed. "'Tis a full mettled steed! Methinks those varlets have fed him with overmuch oil of late, so restive is he become. And, lackaday! my doublet is besmirched with mire! Thou smilest, I see, Agatha. There is but scant reason for merriment, shameless girl!"

"Nay," replied the beautiful Lady Agatha, as with exquisite skill she rode her dainty steed—a thoroughbred Coventry—up and down the terrace, "'twas not at thy mishap, dear father. Of a truth thou must be sorely bruised. Was not that thy seventh fall this afternoon? If I smile, 'tis but that I am happy."

"Humph!" said the baron as he hopped painfully behind his machine, vainly endeavoring to mount anew. "Happy, eh! And wherefore? Whom hast thou seen to change thy mood so since this morning? 'Twas but a few hours ago that thou wast weeping over some trifle of a spilt oil can. Ah, I am up at last!"

"I have seen none," said the lovely maiden, with blushing cheeks; "at least save only"— She hesitated doubtfully.

"Whom, girl?" insisted her father.

"Sir Algernon Fitzclarence."

With a desperate swerve the baron rode toward her, his face purple with passion.

"What, thou hast chosen to disobey me again? Talking with him whom I had forbidden to come within 20 leagues of my castle! Now, by St. Humber, both thou and he shall rue this day! I say, that"—

The baron's skill failed him once more, and he was shot off into the gooseberry bushes.

"Nay, hear me, dear father"—

"Cease!" roared the angry baron. "What ho, there! Lead the Lady Agatha," he commanded as 20 men rushed forward in answer to his summons, "into the upper dungeon. And, varlets, bring me the sticking plaster."

* * * * * * *

'Twas midnight. Alone in the dismal cell to which her father's cruelty had consigned her the Lady Agatha wept unceasingly. Sleep came not to her weary eyes. She paced restlessly up and down or gazed through the narrow bars of the window over the moonlit landscape.

Suddenly she started! Was it fancy? Nay, 'twas a human voice, manly, resonant and strong, that sang beneath her window. She could catch some of the words:

O sweetest blossom of the lea,
O daintiest flower of the field!

**Most Idiotic Election Bet on Record.**

Probably the most idiotic election bet ever made was that by two Brooklyn men—one a Catholic and the other a Protestant—each to change his religion according to the result of the contest in that city.—New York Record.

**Room For Its Ripening.**

She—You are very well acquainted with Miss Ruggles?

He—Oh (shrugging), yes.

She—Why, I heard that you two were engaged.

He—Yes; that's all.—Chicago Record.


PECULIAR in combination, proportion and preparation of ingredients, Hood's Sarsaparilla possesses great curative value. You should TRY IT.

GO TO
CAVANAUGH & DISSAULT
FOR
Fine Custom Tailoring
42 CENTRAL STREET.

# A Sleepless Son

## A Boston Victim of Insomnia Given Refreshing Slumber.

A Grateful Letter From a Prominent Beacon Street Man.

Read What Dr. Edward E. Hale's "Commonwealth" Says of Kola Nervine Tablets.

A well known citizen is Mr. R. W. Clapp of No. 2, A. Beacon street, Boston. His son was compelled to leave college because of nervous prostration, accompanied by sleeplessness and restlessness, the latter so great that his father had to stay with him at night. Here is a true copy of a letter received from Mr. Clapp:

Office of the Ypsilanti Water Co., No. 2 A Beacon street, Boston, Mass.
Eureka Chemical & Mfg. Co., La Grosse, Wis.

Gentlemen: My son is using Dr. Charcot's Kola Nervine Tablets for nervousness and insomnia. Though he has not yet taken one box, the improvement is very marked, the nervousness is rapidly disappearing and he sleeps soundly and sweetly. I take pleasure in giving you these facts. Yours very truly,

R. W. CLAPP.

From Dr. Edward E. Hale's "Commonwealth."

On page 15 of a recent issue of the Boston Commonwealth, Dr. Edward E. Hale's paper, appears the following which the proprietors of Dr. Charcot's Kola Nervine Tablets never saw until it was sent them by a Boston friend:

Our readers have hardly failed to notice the interest which has, in the last few years, been attached to kola, a stimulant if you may call it so, largely in use in Africa. The same sort of stories are told of kola which used to be told so freely of the coca from which the cocaine is made. From the seventeenth century African traders have brought home such stories. In 1868, Dr. Daniel discovered that the kola nuts or gurn nuts, contain an alkaloid identical with that found in tea, coffee, mate and guarana. From that time they have received a great deal of attention in the medical profession. The natives believe that with the use of the kola nut they can withstand hunger, thirst, heat and exhaustion.

We refer to these virtues of the kola nut now because that somewhat remarkable establishment, the Eureka Chemical & Mfg. company, has put upon the market a very elegant and highly approved preparation from the kola nut, which will interest the medical profession, and indeed all persons who suffer from insomnia or nervous prostration.

The proprietors of Dr. Charcot's Kola Nervine Tablets absolutely guarantee infallibly good results from one month's treatment.

$1.00 per box (one month's treatment.) See Dr. Charcot's name on box. Kola booklet free. All druggists or sent direct by Geo. C. Goodwin & Co., Wholesale Agents, Boston, Mass.

TWO BEAUTIFUL ONES.

**A Meeting of Experts and the Net Results Given.**

I ran across two beautiful story tellers in Young's last evening—Jim Hart, who travels for a Louisville liquid lightning establishment, and Harry Perkins, the representative of a New York wholesale dry goods house.

"I had a remarkable experience in my last trip from Cincinnati to Louisville," said Hart. "I walked into the smoking car at Cincinnati and was just about to load my meerschaum for action when I espied a young woman sitting in the seat directly across the aisle. 'I beg your pardon,' said I, 'but is this not the smoking car?' 'Oh, yes,' she replied. 'Don't mind me. Light up.' I thanked the fair damsel and 'lit up,' as advised. Imagine my surprise when she quickly leaned over, snatched the pipe from my mouth and threw it through the open window. I was speechless with rage, for that pipe was my solace and delight. Looking over, I saw that she had one of those ugly little pugs sitting by her side. Without a word I yanked that beast from his seat and sent him flying through the same window. Then you could have cut the silence with a knife. The lady looked daggers. I looked mowing machines. Not a word said she. I said the same. When we arrived at Louisville, I left the car and the first sight that met my eyes was that frightful pug trotting along the station platform with my meerschaum firmly locked between his teeth!"

The bystanders were staggered at the story and the word "Ananias" seemed to be forming on every lip, when Harry Perkins came to the rescue with his story.

"Now, fellows," said Perkins, "I cheerfully award the cake to Hart as the champion prevaricator. I never stretch the truth myself, and I will vouch for my story. I was walking along the river front in New York one day when my attention was attracted to two big longshoremen who were exchanging left handed compliments. Said Pat: 'Well, Tim, we've had enough gab; now let us fight. I'll go with ye over to the dock, and we'll fight this thing out. The man who is bate will cry "Enough!" and then we'll shake hands and have a dhrink together.' 'All roight,' said Tim. Away they went, and I went with them.

"It did not take them long to strip for action, and I tell you, boys, it was the prettiest setto that I have ever seen between two unscientific men. They pummeled each other for just 1 hour and 10 minutes when Pat cried, 'Enough!' Tim immediately seized hold of his opponent's two hands and shouted: 'God bless ye, Pat, for thinking of that word! I wanted to spake it for the last half hour, and, begorra, I couldn't think of it!'"

As Perkins finished a dry cough went up, and for the next few minutes there was a clicking sound like that made by liquid running down parched throats.—Boston Traveler.

**A Reckless Old Negro.**

Jim Webster—I was jess sayin de odder day, you was one ob de mos' reckless men I ever seed.

"You is right. I isn't feared ob nuffin," replied Uncle Mose.

"Jess what I said. Den ob course you isn't afeared ter lend me a dollah?"

"No, Jeems, I isn't afeared ter lend you a dollah."

"Jess what I said. Hand ober de dokerment."

"I isn't afeared ter lend yer a dollah, but I does so hate to part with an old fren forever. I'ze got de dollah, Jeems, but I lacks conferdence."—Texas Siftings.

**Before the Storm.**

It will take a stiff breeze, apparently, to blow away the new European warcloud.—New York World.

Did You Sleep Well Last Night?

Sleeplessness is one of the principal symptoms of Kidney Troubles.

Don't take opiates, but cure your kidneys with

DR. HOBB'S Sparagus Kidney Pills

A few doses will relieve, A few boxes will cure.

At all druggists for 50c. per box, or mailed postpaid on receipt of price.

*Write for interesting pamphlet.*

HOBB'S MEDICINE CO., Chicago. San Francisco.

The Finest Family Wines and Liquers
To be found in this city is at
B. FAULKNER'S,
Jefferson Street. Jones' Ale and all the Best Stock Ales, with the Choicest Brands of Liquors and Wines can be found there. He also makes a specialty of family trade. Call and try our LAGER and you will have no other, at No. 72 JEFFERSON ST.

TEN CASES OF
HAVILAND CHINA

We have received a large amount of this beautiful ware, intended for handsome Whist Prizes, Holiday Gifts, or for general table and ornamental purposes.

Fancy conceits in various articles are included in this big assortment. As the invoice is all paid for in spot cash, we have marked very low prices on every article. We are now ready to show and sell it.

French & Puffer
245 Central Street.

Arthur M. Bertrand
(Successor to F. W. Sargent,)
MERCHANT TAILOR.
FINE TAILORING A SPECIALTY
24 Middle Street, Lowell, Mass.
Dress Suits to Let

PROOF IS POSITIVE

THAT LYDIA E. PINKHAM'S VEGETABLE COMPOUND

Is Daily Curing Backache, Dizziness, Faintness, Irregularity, and all Female Complaints.

(SPECIAL TO OUR LADY READERS.)

Intelligent women no longer doubt the value of *Lydia E. Pinkham's* Vegetable Compound. It speedily relieves irregularity, suppressed or painful menstrua-

tions, weakness of the stomach, indigestion, bloating, leucorrhœa, womb trouble, flooding, nervous prostration, headache, general debility, etc. Symptoms of

**Womb Troubles**

are dizziness, faintness, extreme lassitude, "don't care," and "want to be left alone" feelings, excitability, irritability, nervousness, sleeplessness, flatulency, melancholy, or the "blues," and backache. Lydia E. Pinkham's Vegetable Compound will correct all this trouble as sure as the sun shines. That

**Bearing-Down Feeling,**

causing pain, weight, and backache, is instantly relieved and permanently cured by its use. Under all circumstances it acts in perfect harmony with the laws that govern the female system, is as harmless as water. It is wonderful for *Kidney Complaints* in either sex.

**Lydia E. Pinkham's Liver Pills** work in unison with the Compound, and are a sure cure for constipation and sick-headache. Mrs. Pinkham's Sanative Wash is frequently found of great value for local application. Correspondence is freely solicited by the Lydia E. Pinkham Medicine Co., Lynn, Mass., and the strictest confidence assured. All druggists sell the Pinkham remedies. The Vegetable Compound in three forms,—Liquid, Pills, and Lozenges.

Chichester's English Diamond Brand.
PENNYROYAL PILLS
Original and Only Genuine. SAFE. Always reliable. LADIES ask Druggist for Chichester's English Diamond Brand in Red and Gold metallic boxes, sealed with blue ribbon. Take no other. Refuse dangerous substitutions and imitations. At Druggists, or send 4c. in stamps for particulars, testimonials and "Relief for Ladies," in letter, by return Mail. 10,000 Testimonials. Name Paper. Chichester Chemical Co., Madison Square, Sold by all Local Druggists. Philada., Pa.

Free Silver

Has not come yet, but our new stock of

SILVERWARE

Has, and although it is not FREE, we can show you a fine line of

Knives, Forks, Spoons

etc., etc., of the best goods and at the prices that will make you think that free silver is not far off.

BARTLETT & DOW
216 CENTRAL STREET.

PHILIP J. FARLEY, Room 11 Barristers' Hall.
Attorney and Counsellor at Law.

JOSEPH W. LEACH, Room 12, Shedd's Block
Pianist and Teacher of Singing.

SMOKE
OLD GLORY
H. DOOT, Manufacturer.

JOHN W. McEVOY, 137 Central St., Opp. American House
Attorney and Counsellor at Law.

COURTNEY & COURTNEY, Mansur Block
Counsellors-at-Law.
William F. Courtney. Henry S. Courtney.

W. A. LEW, 49 John Street
Clothing, Cleansed, Dyed and Pressed
Orders received for cleaning dying and pressing promptly and neatly executed.

WALTER H. MASON, 383 Mammoth Road, Lowell, Mass
Teacher of Piano Forte.
Communication through Gardner's, Prescott St. Engagements as pianist or accompanist at concerts solicited. Pupil of Ernst Perabo. Terms, $15 for 20 lessons.

What More

Can we say to convince you of the superior merits of ELLINGWOOD'S COUGH BALSAM. It has been thoroughly tried and tested in this city, and wherever used is spoken of in the highest terms.

The great temptation is to let a cough or cold run too long and allow it to become firmly fastened, with the danger that it may become deep seated and chronic. No matter what stage the cold is at,

ELLINGWOOD'S
GOUGH BALSAM

Will relieve at once. Try it now for that cough and be convinced. Sold by all first-class Druggists and Grocers.

25c., 50c., $1.00 a Bottle.

Ellingwood & Co.
APOTHECARIES,
SOLE PROPRIETORS.

UNION TAILORS
The only shop in town using the Union Label.
Call and see our line of SUITINGS and OVERCOATINGS at Rock Bottom Prices.
F. S. SHARROW.
200 Central St.

DID YOU GO
To the cooking school and hear of the superior quality of the
'Orloff' Formosa Tea and 'Seal Brand' Mocha and Java Coffee,
Put up only by Chase & Sanborn of Boston. Any person in Lowell not suited with their Tea and Coffee, call and try these brands.

F. M. BARNEY & CO.
Wholesale and Retail Merchants,
415 MIDDLESEX ST., LOWELL, MASS.

SPECIAL NOTICE

To Truckmen, Marketmen, men of every creed and color, in fact everybody that uses a Wagon, light or heavy, to know that

KRESS BRO'S
Wheelrights and Carriage Builders,

Make the best and most durable Wagons and Carriages that can be had in the State. Their manufactory is at

107-113 Common St
LAWRENCE.

Call and examine and get prices.

NEW LUMBER YARD
No. 255 HILDRETH STREET.
Best Quality. Lowest Prices. Cedar Posts a Specialty.
P. V. Allen & Co.,
Telephone 568-5.

PETER J. BRADY
GROCER.
448 Gorham Street.
Choice, Teas, Coffees and Spices. Try our "BIG TWELVE," brand of flour, the best in the city.

LOWELL
Trunk Manufactory
P. F. DEVINE, Proprietor.
70-72 Middlesex Street.
Old wooden building.

Steamers for Lawrence
A Delightful Sail for 10c.
SUNDAY, NOV. 17.
Boats connect with the Electrics at Belle Grove at 10, 11, 12 a. m., and 1, 3 4, 5, 6, 7 and 8 p. m.
C. H. SANBORN, Manager

Ex-Count: "My story, sir, is true as gospel."
Mr. Crusty: "Maybe it is, my friend, but I'm an agnostic."—Scribner's Magazine.

WE HAVE BEEN ELECTED

The elections are all over and the returns all in, and we find that we lead all other dry goods dealers in low prices and big bargains. We do not care how many people know that we are offering

Special Bargains in Different Lines of Dry Goods

Every week. The more the merrier. We have the goods, you have the money. We are anxious to exchange our goods for your money, and we know that we can give you the best value. But this is simply talk; come to our store in the Merrimack House Block and see us do as we agree.

Brown Bro's
Wholesale and Retail Dealers,
OPP. MONUMENT SQUARE.

BIRD'S ORIGINAL COUGH DROPS
MANUFACTURED BY
Bird Brothers.

THESE Cough Drops were highly recommended by these prominent Lawrence physicians in 1870:—
DR. A. ORDWAY,
DR. C. C. TALBOT,
DR. A. J. FRENCH,
DR. W. D. LAMB,
DR. E. S. YATES,
DR. H. M. CHASE,
DR. J. A. MAGEE,
DR. GARLAND,
And many others all over the U. S. at present.

For Sale by all First-Class Druggists and Confectioners.
220 AND 222 BROADWAY, LAWRENCE, MASS

Have You Dropped Your Watch?
If you have, bring it to us and we will repair it promptly and well. 15 years' experience at the repairing bench, and careful attention paid to every job, is the reason for our large and increasing repairing business. Try us once. CLEANING $1.00. MAINSPRINGS $1.00
Mower & Sparks, 285 Central St.

HEFFERNAN'S
Pure Malt Whiskey

A Medicinal Tonic and Stimulant
FOR THE OVERWORKED AND WEAK.
That "All Run Down" Feeling Positively Cured.
For Sale by all Druggists and Liquor Dealers.
SOLD ONLY IN BOTTLE.
Price - - $1.00 Per Bottle

Olympic Alleys
The Olympic Bowling Alleys are the finest in the city. No one need go hungry up there, as the Butchers and Grocers have entered the tournament which begins next week. Get into the game, and remember these alleys are under the supervision of Tommy Golden. They are open Day and Night at No. 110 MIDDLESEX STREET.

DR. KELEY SURGEON DENTIST

THE LOWELL
Gas Light Company
OFFICE:
22 Shattuck Street, Corner Middle
SEWALL G. MACK, President; JACOB ROGERS, Treasurer; D. B. BARTLETT, Clerk.
Directors: Sewall G. Mack, Levi Sprague, Jacob Rogers, Alex G. Cummock, George S. Motley, Edward M. Tucke, James Francis.

PRICE OF GAS
With the Discount Off for Prompt Payment, is
$1.00 ONE THOUSAND FEET
First Class Gas Cooking Stoves set up and rented at a low rate per year, piping included. COKE, broken, screened and delivered, at $4.50 per chaldron, $2.25 per half chaldron, cash.
No charge made for the use of meters
No charge made for running supply pipes from street mains to consumer's cellar.
Orders when left at office promptly attended to.

JAMES H. CARMICHAEL, No. 97 Central Street
Counsellor at Law and Notary Public

ONE OF THE BEST
Bargains of the Season
In a 4 Tenement Block; best part of Ward 3; land enough for another block of 6 tenements. Will be sold low to settle partnership.
7 Room Cottage: fine repair, barn and carriage room for 4 horses. Old Ward 4; price low.
Another one in Ward 4, price $1500.
Still another on Shaw street, $1300. A few nice lots in Chelmsford Center. also 2 new houses, 7 rooms each; easy terms.
F. L. RICHARDSON.
56 Central Street.

LOWELL AGENCY FOR
FRANK JONES' ALE
—AND THE—
Celebrated Anheuser Busch Beer.
The Trade and Families Supplied at Lowest Prices.
Orders by mail or telephone promptly attended to.
JOHN LENNON,
NO. 302 MARKET Street
TELEPHONE—No. 38-3.

C. H. MOLLOY
UNDERTAKER
And Funeral Director. Day and Night Calls Promptly Attended to.
343 MARKET STREET.
T. W. Molloy, Embalmer
Telephone 508-3. Morgue connected with this establishment.

The hum of the spindle gives life to Lowell has does the
SPINDLE CIGAR
give pleasure to the smoker. Ask for Spindle Cigar and take no other. HENRY FLOOD, Prop

IF YOU WANT A CASE
Of the Leading Brands of
LAGER, JONES' ALE, or PORTER
TELEPHONE
J. H. RILEY
Bottler, 96 and 102 Lakeview Ave.
Telephone Number 474-4.

A NEW INVOICE OF
Choice Fall Novelties
Arrived this week. Some exquisite selections of FRENCH FRAMES, Fine Felts and Chenille Hats. We have been appointed agents for the ELITE and H & S. FINE CORSETS and invite the ladies of Lowell to inspect our stock before purchasing.
ABBIE M. SMITH
175 Merrimack St., Lowell.
Mrs. M. E. Dudley, Assistant.

Where Is the Person
Man or woman, boy or girl, that does not like good, wholesome Bread? You may get along without many articles of food, but Bread you must always have, and when you stop and consider that the best costs no more than the poorest, why not get the best? You are always sure of the best in all kinds of Baking Supplies at
Peter Watson's
Bakeries, either at 52 to 60 Charles Street or our New Bakery, 465 Lawrence St.
Peter Watson, Prop.

## THE "SUN" HOW COLUMN

### GOOD INSTRUCTIONS ON DRESSING DOLLS.

**Timely Suggestions for Persons in Search of Seasonable Novelties—How to Prevent Frosted Windows—How to Kill Worms in Furniture.**

Nothing is prettier than the different national costumes for dolls' dresses, and often a charming lesson in foreign countries may be unconsciously received by the happy little child mother as well. The peasant dresses are very easily managed and are strikingly picturesque in color and style. The following are some of the prettiest:

Neapolitan Peasant.—A cream colored skirt, striped with blue, yellow, pink, green and black; blouse waist, with puffed sleeves, tied at throat and elbow with bright colored ribbons; a red sash around the waist and a red handkerchief fastened turbanwise over the hair. A small fishing net, if it can be managed, is a pretty addition thrown over the doll's shoulder.

Spanish Doll's Dress.—Red skirt, quite short, striped with black; red waist and short, round jacket of black; castanets or tambourine or a tiny guitar, fastened around the neck with a red ribbon.

Gypsy Doll.—This dress may be made up either with orange or any shade of yellow and narrow black velvet for trimming; short skirt, open vest, short full sleeves—white ones are very pretty—sash and handkerchief tied coquettishly across hair. Of course a brunette doll must be chosen for this as well as the Spanish dress, a necklace and as much jewelry as possible. The small, fancy pins are just the right size for a doll.

Swedish Peasant Doll.—A blond doll suits this part and makes an effective contrast with the gypsy. The hat is a tall, sugar loaf shape, covered with black velvet. The skirt and jacket are dark blue, the skirt edged with bands of orange, pale blue and red; puffed white sleeves and a shoulder knot of orange blue and red ribbons; a wand and small bells tied with red and orange ribbons. The Normandy peasant doll wears the blue skirt and waist without the orange and red; a white apron and cape crossed at the waist and tall white Norman cap.

Hollandaise Doll.—Also blond, with plaited hair tied with ribbons; white skirt, decidedly short, trimmed with black velvet, bodice cut low and square front, though high behind. This is of black velvet, with white sleeves and white handkerchief crossed at the neck; a full white cap on the top of the head. The skirt may also be striped with gay colors, but the white and black forms a prettier contrast with the other costumes described.

**How to Prevent "Frosted" Windows.**

A very thin coat of glycerin applied to both sides of the glass will prevent any moisture forming thereon and will stay until it collects so much dust that it cannot be seen through. For this reason it should be put on very thin. Surveyors can use it on their instruments in foggy weather, and there is no film to obstruct the sight. In fact, it can be used anywhere to prevent moisture from forming on a surface.

**How to Kill Worms in Furniture.**

White worms in furniture can be surely removed in but one way, and that is to send the furniture to a steam mill, where they have proper facilities for doing it, and have the articles steamed. It does not harm the most delicate goods and will certainly exterminate all vermin. The work can be done properly by any reliable steam carpet cleaning company. When they first come in furniture, a thorough and oft repeated dose of naphtha will produce the desired result. It would have to be used plentifully, at least seven or eight times. Care, of course, must be used with the naphtha. No fire, not even a gas jet, can be burning while using it.

**How to Remove Wrinkles From Woolens.**

When clothing becomes wrinkled either from packing or traveling in crowded cars, the wrinkles may be removed by hanging the garments over night in a heated room. The kitchen or laundry will do if there are no odors of cooking left. Hang the garments on a line or clotheshorse, stretched to their utmost width.

**How to Prepare Veal a la Belgique.**

Take 2 pounds neck of veal, take out bones, save them for rice soup, cover meat with chopped parsley, salt and pepper and thin slices of bacon; roll up meat and tie. Melt a little suet for dripping, and roll meat well in this dripping, dust with flour, add little water to pan, baste often, baking in quick oven 1¼ hours. Serve with brown sauce, browning the flour in the fat in pan. Put bones in kettle with two quarts cold water, 2 sliced onions, any left over vegetables you may have in house, and one-quarter cup of rice, salt and pepper, boil down to 1½ quarts.

**How to Make Velvet Last.**

Articles in velvet should always be made up the reverse way to the pile—that is, so that the pile inclines upward. This prevents them looking white. If from any cause the pile of velvet is crushed or flattened, it may be raised by holding the reverse side over a basin of boiling hot water.

**How to Avoid Burned Hands.**

Have plenty of holders around all the stoves in the house. In the kitchen you can make them of a double piece of ticking, with a layer or two of cotton between, stitch nicely around the edges and put a loop or ring to hang up by. They wash easily made that way. Holders are much nicer than using the nice clean apron or the tail of the dress to lift a hot coffeepot, kettle or frying pan. For the sitting room and parlor make the holder of a bit of thick silk and embroider it, making it ornamental as well as useful.

**How to Remove Dust Spots From Cloth.**

If the cloth is rough and you have worn it on dusty days and then on a showery one, use warm water and castile or brown soap. No ammonia is needed, as the heated water usually does the work satisfactorily. Use an old nailbrush with soft bristles to do the work, and dry the cloth by pressing with a hot iron on the inside.

## SOME QUESTIONS OF NOTE

### SENATOR MORGAN TALKS OF OUR FOREIGN POLICY.

**Matters That Will Come Before Congress. Venezuelan Boundary Line and Cuban Independence—Great Britain's Policy With Regard to the United States.**

Senator John T. Morgan of Alabama, chairman of the committee on foreign affairs of the United States senate, was seen by a reporter the other day, and in response to inquiries Mr. Morgan expressed opinions on a number of the questions concerning the foreign relations of the United States that are likely to receive important action at the hands of congress during the coming session.

"How do you regard the proposition that comes from England for the joint ownership of the Nicaragua canal by Great Britain and the United States?" Mr. Morgan was asked.

"That proposition," he replied, "is not new. It is the same end that Great Britain sought in the Clayton-Bulwer treaty of 1850. The United States could never be gotten to enter into such an arrangement."

"Do you regard Great Britain's methods of asserting her territorial claims on this continent, especially in Venezuela, as well founded?" the reporter inquired.

"For the last three-quarters of a century Great Britain has been forming whenever she could little by arrangements with Indian tribes that had chieftains and were regularly constituted into tribes, such as many of the Indians within our own territory. It was in that way that she recognized the Mosquito king. She acknowledged the sovereignty of this Indian chief.

"Now, such treaties with such people are made right in the teeth of the well understood and well accepted doctrine of Great Britain, Germany, France, Spain and all the American states, which is that when a country has acquired by conquest or discovery any territory the Indian tribes found therein are considered as occupants at will of the sovereign and are not regarded as nations having sovereignty, such sovereignty inuring to the nations that discovered or conquered the territory. A recognition of the sovereignty of such Indian tribes has been regarded as a breach of the international rights of other nations. So that such acts on the part of Great Britain have been violations of the clear principles of international law.

SENATOR JOHN T. MORGAN.

"For this reason any claims of Great Britain within Venezuela, based upon private treaties with Indian chiefs, are of no avail and should not be recognized as being in conformity with international law. I think Great Britain is prepared now to adjust that Venezuelan boundary question on the lines that were surveyed by Schomburgk, who was sent out by the Geographical society of London for the purpose of demarking a boundary there."

"Is congress apt to do anything during the coming session in the interest of Cuba?" Mr. Morgan was asked.

"There is so much excitement in the public mind," he replied, "over this question that I think that there will be a tremendous effort made to induce congress to recognize the belligerency of the Cubans. I think the conservative and thoughtful men of congress will have a pretty hard time in keeping this movement in check. Any recognition of belligerency on our part would result in causing our merchant vessels to be subjected to search, and that would give a great deal of anxiety and trouble, and there is no doubt that eventually such a course would result in a war between the United States and Spain. It may as well be understood that when we recognize the belligerency of the Cubans we should draw the sword. Of course if we are ready to draw the sword we may do it, but I would prefer that whatever our course is to be we should make it in a distinct and emphatic manner. We should do it in a manly and open way and not by indirection.

"But there is one thing connected with this business that the United States must be concerned about, and it is all the time coming to the front. That is, whatever government there may be in Cuba or in Canada, such government ought to be in a diplomatic sense responsible to us. Just in the last week we have had an instance that will illustrate the necessity and convenience of such an arrangement. We have had Sir Charles Hibbert Tupper and Sir Mackenzie Bowell here really to negotiate with us regarding this Bering sea trouble. If they have the right to come here and enter into a conference with Secretary of State Olney, they should have the right to bind the British government without having to do it through Sir Julian Pauncefote after months and months have been frittered away.

"Do you think congress would be favorable to the purchase of Cuba if such a proposition were acceptable to Spain?"

"I have no right to suppose that congress would. I can only suppose that Spain, like every other nation, will in the end consult the highest interest of her people, and she may find it to be a patriotic duty to free herself from the control of Cuba. Cuba has more influence on politics in Spain today than any local question in the kingdom. Spain would not be the only country that has to give up her colonies. So far as I am personally concerned, I do not care anything about the acquisition of Cuba as an addition to our territory, but I should want it for the military strength it would give us."

"Is England liable to interpose any objection to the United States acquiring Cuba or to take any active part in the struggle now going on in that island?"

"That will depend upon whether she thinks she can make anything by it. She would not like to do anything that would result in an open rupture with the United States. Great Britain is in no position to use coercion or threats in her policy toward the United States. She has resorted to a very different policy in later years, and she now seeks her ends by negotiation."—Washington Star.

Freeman

Photographer, Hildreth Building.

## FROM OUR 5 O'CLOCK EDITION

**Of Yesterday.**

## TRAMP PARADISE

### On the City Line at North Chelmsford.

### A WOMAN PURSUED BY A VICIOUS RUFFIAN.

### Rescued From Worse Fate by Mr. Fallon.

The shooting of Miss Heslin has brought out several stories of attacks upon girls by men known and unknown.

One is told by Mr. Fallon who lives on the line between Lowell and North Chelmsford.

There is a portion of the woods in that locality where a wild man is reported to have been seen during last summer.

Last Saturday evening a lady returning from the city was pursued by a man who emerged from the woods.

She ran for dear life and screamed wildly.

Her screams were heard by Mr. Fallon who went to her assistance.

His approach scared away the man and the lady fell in a faint at his feet.

He says there have been many similar cases during the summer and some in which only the fleetness of the girls pursued saved them from outrage.

He wonders why the police have not visited the place or driven out the men who have been accustomed to lie in ambush and intercept women on their way homeward.

The men may have been tramps or they may not.

There has been a sort of a tramp paradise in that vicinity. They made that their quarters by day and foraged for food in the city at night.

### THE PURITAN SET FREE

**From Her Perilous Position at Gull Island.**

By Associated Press to THE SUN.

NEW LONDON, Conn., Nov. 12.—The steamer Puritan was got off the rocks at Great Gull island at four o'clock.

The divers who investigated her injuries state that her outer shell is somewhat badly crushed though the inner plate is uninjured and very little water entered her hold.

The damage will amount to $4000 and the work of repairing will take a week.

Immediately after getting free the Puritan repaired to this port under her own steam. As she went up the harbor, she was saluted by all the craft in the harbor.

**Plenty of Fish.**

By Associated Press to THE SUN.

HALIFAX, N. S., Nov. 12—Advices from Newfoundland state that at St. Johns there are many fishing schooners with full cargoes which they are unable to sell, as no foreign market will accept their prices.

**A Big Hotel Burned.**

By Associated Press to THE SUN.

LAWRENCE, L. I., Nov. 12.—The Lawrence hotel was burned here today. Loss $200,000. No cause is given. It was one of the largest summer hotels on the island.

**Killed in Runaway Accident.**

By Associated Press to THE SUN.

DOVER, N. H., Nov. 12.—Mrs. George B. Palmer, wife of a prominent grocer, died today from concussion of the brain received last night by being thrown from her carriage in a runaway accident.

**Broke Her Neck.**

By Associated Press to THE SUN.

HUDSON, Mass., Nov. 12.—Mrs. Hudson Wilkins, aged 53 years, fell down stairs last night and broke her neck.

**The Schooner Abandoned.**

By Associated Press to THE SUN.

PORTSMOUTH, N. H., Nov. 12—The schooner Pavilion of Machias, Me., running between Portland and Boston was found abandoned near here today by two fishermen. What became of her crew is not known.

**Thanksgiving Day.**

By Associated Press to THE SUN.

CONCORD, N. H., Nov. 12.—The governor of this state today appointed Thursday, Nov. 20, as Thanksgiving Day.

**Men-o'-War to Turkey.**

By Associated Press to THE SUN.

PARIS, Nov. 12.—At a cabinet meeting today it was stated that four French men-o'-war had been sent from Grecian ports to Constantinople.

### A REQUIEM MASS

**Commemorating Revs. John And Timothy O'Brien.**

The anniversary requiem high mass for the repose of the souls of the late Revs. John and Timothy O'Brien was celebrated at St. Patrick's church this morning. Rev. Michael O'Brien was celebrant, Rev. William O'Brien deacon, and Rev. D. J. Gleason sub-deacon. Rev. Frs. Burke and Leonard were present at the services. The pupils from St. Patrick's schools and Notre Dame academy attended in a body. The altar was draped in deep mourning.

### THE LYNN A. P. A.

**Capture the Republican Machine at the Caucuses.**

The republican municipal caucuses in Lynn were held last night and the A. P. A. element had everything its own way. Hon. Eugene A. Bessom, their candidate for mayor, received 1438 votes while the standing of the other candidates was as follows:

Hon. Charles H. Baker 1084, Rufus Kimball 702, George H. Newhall 575, Amaziah M. Preble 121.

### POLICE COURT.

**Pickman, T.**

There were 19 drunks in court this morning and some were sent away while the lacking ones were either dismissed or fined.

**Fox and Ward's Minstrels at Music Hall.**

Of Fox and Ward's minstrels, to appear Thursday night and finish the week, the Providence Journal said, after a performance at Keith's Opera house: "Altogether Fox and Ward have given us the best minstrel entertainment we have seen in Providence for many days."

## MORSE AND THE GOVERNOR

### HON. ELIJAH DISCUSSES THE GOVERNOR'S CRITICISM

**Of Col. Page—Mr. Morse Considers Page Beneath His Notice.**

There is an open rupture between Col. Page and Hon. Elijah Morse. To a reporter Mr. Morse relative to the governor's criticism on the conduct of Col Page said: "That sounds just like the governor. Temperate abuse sometimes hurts a man, but the vituperation and billingsgate and low-down blackguardism indulged in by Col. Page hurt no one but the author.

"Really this man Page is beneath my notice. I never could get angry with him. I rather have been moved to pity toward a man possessed of such bitterness and animosity as he is.

"Gov. Greenhalge's action toward me which you describe is exactly what I might expect from him. The governor and myself have been friends for many years, ever since we served together in the 51st congress. I did all I could in the recent campaign to hold a dissatisfied element in line, and they voted for him all right, as the returns show."

## THE HON. JOSIAH QUINCY

### WILL BE NOMINATED FOR MAYOR TONIGHT

**By the Democrats of Boston in Convention.**

This evening at 8 o'clock the democratic municipal convention will be held in Horticural hall.

Mr. Quincy will be nominated by acclamation for mayor unless all signs fail. There is not the shadow of opposition to him.

Charles S. Stratton, president of the Young Men's Democratic club and last year the candidate for lieutenant governor on the state ticket, will preside over the convention.

Alderman John H. Lee will nominate Josiah Quincy for mayor, and A. K. Tilden, with several others, will second the nomination.

**Marriage Intentions.**

The following intention was recorded at the city clerk's office today:

Patrick Keegan 21, to Annie Murphy 21.

**The Billville Banner.**

We never burn anybody in Billville. We're so certain that they will strike fire hereafter that we just hang 'em and let 'em go.

The legislature should either settle the dog question forever or give us a recipe for hydrophobia.

An exchange says that the legislature is "holding its own." This is true, for we have been unable to get any money out of the three fellows we elected to it.

We have been told that this world is only "a fleeting show," and the fact is it fleets so fast that we never can get high enough up to strike a reserved seat.

We return thanks to Colonel De Sausure for courtesies over the famous M. and C. railway. We've been so used to walking that a fine ride like that completely upset us. We'll travel over his line every time he gives us the opportunity.—Frank L. Stanton in Atlanta Constitution.

**Will Reed Break the Record.**

Indeed it is a singular fact that of the 34 speakers who have occupied the chair since the time of Muhlenberg only one, James K. Polk, became president of the United States, and he was not elected until six years after he left congress, being the unexpected outcome of a compromise. Clay, Bell, Banks, Hunter, Blaine and Randall were some of the most conspicuous of the speakers who entered the presidential race, either as candidates before conventions or before the people, with disastrous results.—Philadelphia Bulletin.

WHERE DO YOU BUY YOUR Clothing?

Be Sure You are Right, then Go Ahead

There are all sorts of clothing stores in town, good ones and bad ones, reliable ones and unreliable ones, cheap ones and dear ones, large ones and small ones, but there is ONLY ONE that can be THE BEST, THE MOST RELIABLE, THE CHEAPEST, THE LARGEST—That house, if public opinion counts for anything, if plain undesirable facts are worth considering, is Chalifoux's.

Of course other houses may contradict public opinion and controvert facts; but what of it? who believes them.

We want everybody to compare our $6.50 Men's Suits and Overcoats with the $10 ones of others. Our popular $10 Men's Suits and Overcoats with the $15 ones of others—our celebrated $15 Men's Suits and Overcoats with the $22 ones of others.

Every comparison will make a sale for us, and an advantageous purchase for you.

Our Boys' Clothing means style and strength for the boys, saving and satisfaction for the parents.

J. L. CHALIFOUX

Central and Middle Streets.

FITS CURED

(From U. S. Journal of Medicine.)

Prof. W. H. Peeke, who makes a specialty of Epilepsy has without doubt treated and cured more cases than any living Physician; his success is astonishing. We have heard of cases of 20 years' standing cured by him. He publishes a valuable work on this disease which he sends with a large bottle of his absolute cure, free to any sufferer who may send their P. O. and Express address. We advise anyone wishing a cure to address, PROF. W. H. PEEKE, F. D., 4 Cedar St., New York

Swift's Cotosuet

It makes pastry too rich if you use it like lard.
But it's a healthful richness. It can't harm you.
Better use a third less, though.
No need to waste it.

Sold wherever lard is—in pails

SWIFT AND COMPANY, CHICAGO

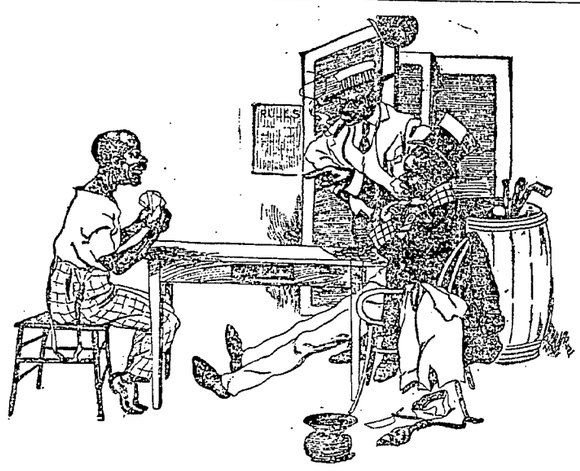

Mr. Dedgame (desperately dogged): "Yo' has won mah hat, coat, vest an watch, Misto Stackton, but if dese pants am good fo' 50 caints, I calls you!"

Mr. Stackton: "I has been admirin de s'motricul propo'shuns ob dose trousahs fo' some tahm, Misto Dedgame. High straight flush! (Inexorably) Git obah toe dat ondressin wardrobe an make good de pot!"

O'Donnell & Gilbride

Importers and Retailers of Crockery, Glassware, Tinware, Woodenware.

Merrimack, Palmer and Middle Sts.

The Masterstroke AT WONDERFUL BARGAINS!

Stern, Heinman & Co., Brooklyn, N. Y., have sold us their entire sample stock of

INFANTS' CLOAKS AND CAPES AT 50c. ON THE DOLLAR.

The entire purchase will be placed on sale Thursday, at 2 p. m. The following letter explains the transaction:

Brooklyn, N. Y., November 8, '95.

Stern, Heinman & Co.,
Manufacturers of Infants' and Children's Garments.
Messrs. O'Donnell & Gilbride.

Gentlemen:—We send you today per U. S. Express Co., 3 trunks, the keys of which I herein inclose, containing samples of coats, as per purchase of Mr. J. H. Kelly. I know you have a good bargain in this lot, and wish you success in same. I may add here that if you desire caps, and if Mr. Kelly will send me word, making an early date with me, I will show him a line of caps, and permit him to select any he may desire, and give them to him 50 per cent. less than regular price. I do this to promote business relations with your firm, with a view to seasons that are to come. Respectfully,

H. DENTON WHITE.

We bought the caps as well as the cloaks, and Thursday afternoon we will offer the most elegant goods at prices you would have to pay for the most inferior grades and styles elsewhere. The samples are in perfect condition, and look equally as well as goods turned out fresh from the factory today.

Mothers, this is your opportunity to clothe your little ones for little money, in new, stylish garments and headwear. A visit of inspection will amply repay any mother to feast her eyes on the prettiest novelties ever shown in Lowell, Thursday afternoon at 2 o'clock.

The Gov. Winthrop Ranges

Excell all others for Baking and their Heating Stoves are the greatest economizers on Fuel.

The celebrated Stoves may be seen at M. O'Flaveri's at 79-81 Market Street. He also does all kinds of Piping and Plumbing, and all kinds of Tinsmithing. Give us a call at

79 to 81 MARKET STREET

BACHELLER, DUMAS & CO.

Paper Ruling, Book and Pamphlet Binding, Blank Books a Specialty

42 CHURCH STREET

SCOTT & O'DAY,

Plumbers and Sanitary Engineers

Steam, Gas and Water Piping.

JOBBING PROMPTLY ATTENDED TO.

54 Appleton Street,

Opposite New Post Office. Telephone 64-4

EDWARD CAWLEY,

Office: 131 Central Street

Wholesale and Retail Dealer in Coal

of all kinds. Also dealer in Wood, Lime and Cement. Agent for the celebrated Portland drain and sewer pipe. Elevator: Rogers street bridge.

## WANT COLUMN

BRIGHT ACTIVE YOUNG MEN Wanted to act as agents for the Mutual Reserve Fund Life Association of New York. Permanent employment for the right parties. Apply to Agent J. J. Connolly, room 12, Runels building.

SALESMEN—to take orders and collect. $50 bond, signed by a business firm, required. Exclusive territory, $25 to $75 weekly. For particulars, address P. O. Box 1354, New York City.

LADY or man to hand friends or neighbors my 4 samples. Send Albert Wood, Perfumer, 716 Woodward, Detroit, Mich., ten cents for five trial bottles Satin-Scent Perfumes, receive outfit offer.

LOST—A gold ring, either at Huntington hall or on Merrimack or Central streets. Reward at SUN office.

LADIES—Chichester's English Pennyroyal Pills (Diamond Brand) are the best. Safe, reliable. Take no other. Send 4c., stamps, for particulars. "Relief for Ladies," in letter by return mail. At Druggists. Chichester Chemical Co., Philadelphia, Pa.

FOR SALE—On Appleton street, a nice boarding and lodging house. Lots of boarders. This is a good place and cheap and must be sold. G. L. Hubbard, room 4, P. O. block.

SALESMAN—Salary or commission with expenses paid. Exclusive territory. Permanent place and must be filled quick. Exceptional chance for a hustler. Blackford & Co., Toronto, Can.

ALL LADIES having a few hours leisure each day should write me at once, regarding pleasant home work which easily pays $18 weekly. This is no deception and will certainly pay you to investigate. Reply with stamped envelope Mrs. S. A. Stebbins, Lawrence, Mich.

FOR SALE—Near Chelmsford street, two-tenement house and barn, sheds, lots of fruit, 8000 feet of land. Price $3000. G. L. Hubbard, room 4, P. O. block.

FOR SALE—In N. H., a good farm of 40 acres 3 miles from depot. Good cottage house and barn and sheds. This is a good place and it is a bargain. Price $550. G. L. Hubbard, P. O. block, room 4.

FOR SALE—In Ward 4, near Smith street, 4-tenement block, always rented. Pays 12 per cent. This is a bargain and must be sold. G. L. Hubbard, room 4, P. O. block.

FOR SALE—Household furniture, consisting of one mantle bed, square piano, reason for selling, want of room. 780 Gorham street.

WANTED—500 young and old men to bring their old clothes to Fred P. Lew's Dye house and Clothes Cleaning establishment at 477 Merrimack street, where he can make your old suit as good as new for a small sum.

FOR SALE—In Ward 4, near School street, good two-story house of 7 rooms, all in first class repair. Large lot of land. Price $1600 and on easy terms. G. L. Hubbard, room 4, P. O. block.

**TENEMENTS TO LET.**

TO LET—Good, pleasant, convenient tenements of 2, 3, 4, 5 rooms, at 79 Chestnut street.

FOR SALE—Cottage house, 10 minutes walk from City Hall, 7 rooms and bath a large lot of land, price $1450, $100 down, balance as rent. Charles W. Pinkham, 45 Merrimack street, Lowell.

FOR SALE—A beautiful farm of 250 acres, good buildings, grafted orchards, over $2000 worth of wood and timber to pay for farm, cut over 30 tons of hay last year, 4 1-2 miles from depot, 2 1-2 miles to Creamery, land slopes to south. Beautiful view if sold this month, will throw in crops, will take $1400, $400 down balance to suit. Apply to Charles W. Pinkham, 45 Merrimack street, old P. O. Block, Lowell.

FOR SALE—In Centralville near Bridge street, good two-story house. Large lot of land. Small amount down. Price $1250. G. L. Hubbard, room 4, P. O. block.

Real Estate House OF Wm. H. EMERY,

Room 29A Hildreth Building (old Post Office)

House lots 6000 feet from City Hall, at the head of the new Moody street bridge, $280 and up. These lots are 40 to 50 feet wide and 80 to 97 feet deep and contain about 4000 square feet of land.

Terms are very easy. Payments by the month or year. Call for plans.

On Queen street, cottage of 7 rooms, steam heat, 4000 feet of land; $3300.

In Pawtucketville, new cottage, 7 rooms, bath, cemented cellar; $1450, on easy terms, $100 down, balance same as rent.

Houses and house lots in all parts of the city on easy terms.

A. J. RYAN, Agent

HATHORN WATER

Received direct from the springs at Saratoga, and delivered to any part of the city at Saratoga prices.

John M. Povey,

Wholesale and Retail Dealer in Foreign and Domestic Wines, Beers and Distills.

Nos. 55-57 MIDDLE STREET.

Artists' Materials

Of All Descriptions for

China, Water Color and Oil Painting, Charcoal, Crayon and Drafting.

C. B. Coburn & Co.

61-67 Market Street,

Young Ladies and Gentlemen, do you know, Style, Service and Comfort is secured by Buying

SHOES

AT THE

Eagle Shoe Store

215 DUTTON STREET.

J. J. LONERGAN, Prop.

DR. WALKER DENTIST 319½ Merrimack Exchange

WM. E. LIVINGSTON

DEALER IN

Coal, Wood, Lime

CEMENT, SAND, GRAVEL, HAIR, KAOLIN, PLASTER, BRICKS, FERTILIZERS.

Straw, Hay, Grain, Flour &c., &c.,

NO. 15 THORNDIKE STREET.

Branch Office, 49 Merrimack street Calderwood's Cigar Store.

NEW MUSIC HALL

W. H. Boody, Manager.

For 3 Nights, Commencing Monday, Nov. 11th Matinee Wednesday.

Rice & Barton's ROSE HILL

Nov. 14, 15, 16, Matinee Saturday. The Reigning American Attraction,

FOX & WARD'S REFINED MINSTRELS!

Hosts of Peerless Features, Sensational Novelties, Delightful Music. A great and grand exposition of modern Minstrelsy. Everywhere successful, always reliable, ever popular. Fox and Ward's refined Minstrels honestly conducted, honorably presented, truthfully advertised, in the lead with new ideas, new comedies, new productions, introducing the brightest meteors in the amusement firmament. Two and one-half hours of solid enjoyment.

Evening Prices, 50, 35, 25, 20, 15, 10c.

Matinee Prices, orchestra floor, 35, 25, 15c; gallery 10c.

Merit Wins

Winter after winter we have been selling

Goodale's Cough Cure

For the troublesome and dangerous coughs and colds so peculiar to New England, and always with satisfactory results. Those who know it, know it well, and to those who have never tried it we earnestly advise a trial, knowing you will receive benefit from it. It only costs

25 Cents For a Trial Bottle.

SOLD AT

GOODALE'S Drug Store

217 Central Street, Fiske's Block.

Jack Frost

Is with us every day and will be for the next six months, and in order to keep him out of your houses you should consult

D. H. Wilson

And he will explain to you how easy he can put either steam or hot water at a small cost in your house, making it as warm as summer. Do not order until you call and see

D. H. WILSON,

No. 279 DUTTON STREET.

**Boston and Maine Railroad.**

**Winter Arrangement.**

WESTERN DIVISION

Corrected to October 20, 1895.

TRAINS LEAVE MIDDLESEX STREET DEPOT, LOWELL.

For Boston, at 6.50, 8.15, 9.25, 10.50 a. m.; 12.05 12.45, 2.30, 3.20, 4.05, 5.10, 6.15, 7.00, 9.30 p. m. SUNDAYS, 8.15 a. m., 12.05, 4.15, 5.30, 7.25 p. m.

For Lawrence, 8.30, 9.25, 10.50 a. m.; 12.05, 2.30, 3.40, 4.05, 5.10, 6.15, 7.00, 9.30 p.m. SUNDAYS, 8.15 a. m., 12.05, 5.30, 7.25 p. m.

For Haverhill, 8.30, 9.25 a. m.; 12.05, 2.30, 3.40, 4.05, 5.10, 6.15, 7.00, 9.30 p. m. SUNDAYS, 8.15 a. m., 12.05, 5.30, 7.25 p. m.

For Salem and Lynn, 12.05, 5.10 p. m.

For Newburyport and Amesbury, 12.05, 2.30, 4.05, 6.15 p. m.

For Exeter, and Dover, 6.50, 8.30 a. m.; 12.05, 3.40, 4.05, 5.10 p. m. SUNDAYS, 5.30 p.m.

For Rochester and Alton Bay, 8.30 a. m.; 12.05, 4.05 p. m.

For Somersworth, N.H., Salmon Falls, Sacco and Portland 6.50, 8.30 a.m.; 12.05, 4.05, 5.10 p. m. SUNDAYS, 5.30 p.m.

For Augusta, Bath, Waterville, 8.30 a.m.; 12.05, 5.10 p. m. SUNDAYS, 5.30 p. m.

For Lewiston, 8.30 a. m; 12.05, 4.05, 5.10 p. m.

For Bangor; Belfast, Skowhegan, Rockland, 8.30 a. m., 5.10 p. m. SUNDAYS, 5.30 p. m.

For St. John N. B., Halifax, N. S., Montreal, and Quebec, 8.30 a. m., 5.10 p. m. (5.10 does not run Saturdays); SUNDAY, 5.30 p. m.

For Eastport and St. John's (per steamer), on Mondays and Fridays at 12.05 p m.

For Castine, Deer Isle, Sedgwick, Bar Harbor, Jonesport and Machisport (via steamer Frank Jones of Rockland), Tuesdays and Fridays at 5.10 p. m.

**Southern Division.**

On and After Oct. 20, 1895, Trains Leave Merrimack Street Depot, Lowell, as Follows:—

For Boston—5 45, 6 30, *6 50, *7 45, *8 50, *9 00, *9 40, 11 00 a. m.; 1 40, *3.00, 4.30, *5 33 p. m. SUNDAYS, 8 45 a. m.

Trains leave Middlesex Street Station, Lowell, as follows:

For Boston.—5 48, 6 34, *6 53, §7 01, §7 18, §*7 27, *7 43, *8 57, 9 03, *9 50 11 03, 11 45 a.m.; 12 16, 1 43, *3 03, *4 00, 4 33, 5 29, *5 36, 6 24, 7 52 p. m. SUNDAYS, §*7 18, §*7.27, 1 45, *9 16 a. m; §4 25, §5 58 p. m.

For Woburn, 6 30, §7 01, 7 46, 11 00 a.m.; 1 40, 4 30 p.m. SUNDAYS, 8 45 a. m., §4 25, §5 58 p.m.

*Express. §Northern Depot only. ¶Via Bedford.

For Lawrence—6.30, 10.00 a. m; 4.15, 5.50 p. m.

For Salem and Way Stations—§7.38 a. m.; 1.23, 5.50 p. m.

☞ Time given below is from Middlesex street station.

For Ayer Junction and Way Stations—7.15 a. m.; 12.00, 5.00 and 5.47 p. m. SUNDAYS 2.15 p. m.

For Amherst, Milford and Wilton—9.14 a. m.; 1.00, 3.43, 5.42 p. m. SUNDAYS 2 p. m.

For Greenfield, Peterboro', Bennington, Hillsboro' and Keene—9.14 a. m. and 3.43 p. m. SUNDAYS, to Greenfield, 2.00 p. m.

For Nashua, Manchester and Concord, 7.40 9.14 9.45 a.m; 12.11, 1.00, ¶ 42, 3.43, 5.42, 6.20, 8.13, 8.43 p.m. SUNDAYS 10.00 a. m. (to Nashua only) 3 a.m., 2.00, 6.02, 8.13, 8.43 p. m.

For Penacook, Franklin, Lebanon and White River Junction, 9.14, 9.45 a. m; 12.11, (1.42 to Franklin and Bristol only), 5.42, ¶8.13 p. m.

For Warner, Bradford, Sunapee, Newport, (N. H.), Claremont and Claremont Junction—7.40 a. m; 1.42 p. m.

For St. Johnsbury and Lyndonville via Wells River—9.45 a.m; 1.42, ¶8.43 p. m.

For Montpelier, Montreal, Essex Junction, Burlington and St. Albans, via Central Vermont line—9.45 a. m.; 12.11, ¶8.13 p. m.

For Montreal and Quebec, via Montreal and Boston Air Line—9.45 a. m.; ¶8.43 p. m.

Quebec Express via White River Junction—12.11, 8.13, p. m., daily except Sunday.

☞ Daily for Montreal.

D. J. FLANDERS, Gen. Passenger and Ticket Agent.

H. C. TAFT, Gen. Agent Lowell.

JAMES A. CAWLEY, Moore Street

Coal.

Telephone for Summer Prices. All orders promptly delivered. Late of firm of Cawley Bros.

### SUN WEATHER BULLETIN.

ALMANAC FOR WEDNESDAY, NOV. 13.

SUN RISES..... 6 32 | MOON RISES.. 2 49 AM
SUN SETS..... 4 24 | HIGH SEA ... 8 00 AM
LENGTH OF DAY.. 9 51 | HIGH SEA ... 8 30 PM

Forecast for New England: Generally fair and variable winds, except on the extreme south coast, where local showers and brisk to high northeasterly winds are probable.

### LOCAL NEWS.

The Union Veterans report the best results from the recent reunion.

Mt. Lion lodge I. O. G. T., had a reunion last night at its quarters with speeches and a supper. Many leading templars of the city were present.

The Lowell Union auxiliary to the Women's Board of Missions, Congregational, met at the residence of Rev. C. W. Huntington last evening.

On Nov. 21, the state secretary of the Y. M. C. A., Miss Wing, will deliver a lecture on the Hawaiian Islands. Miss Wing lived there three or four years.

Cook & Taylor are showing the finest line of fall and winter cloaks in the city at prices that please everybody. Call at their Merrimack street store and see their big bargains.

Have you heard of Misses Keefe and Stevens, the dressmakers in the Associate building, they are becoming noted for the excellence of their work. Give them a call, they are at room 7, up one flight.

Supreme Chief Ranger L. J. Smith will visit the Foresters of Portland, Thursday. It is quite unusual for the Supreme Chief Ranger to visit the Maine city and the Foresters are preparing to make the event a big affair.

## A CASE OF MANSLAUGHTER

### THE DEATH OF MRS. SWEENEY FROM HER INJURIES.

**Caused by an Exploding Lamp Thrown at Her Saturday Night.**

Bridget Sweeney, who was burned by a lamp on Howe street, Saturday night, died yesterday at St. John's hospital.

It is likely that the charge of manslaughter will be brought against her husband who threw the lamp at her. He is now serving a sentence of six months at Bridgewater for drunkenness.

The body will be held at Molloy's undertaking rooms to await the action of District Attorney Weir.

### SOME CRISP GOSSIP.

"Nellie Bly" failed to secure the conviction of the detective who was following her in New York, Saturday night, in the interest of her millionaire husband, Robert Seaman.

"My husband has been unaccountably jealous," Mrs. Seaman said, "for several weeks and has had me followed by three different men. This man is one of the three. I never saw him but once before and that was in the dining room of my home, No. 15 West Thirty-seventh street, and then my husband refused to tell me who he was. Last evening I started from the house with a friend to go to the Imperial hotel to dinner. The man followed me in a cab, as usual, and I had him arrested."

As Nellie went around the world in sixty days her husband probably thinks her too fast for him.

Justin McCarthy does not care for books of the "Yellow Aster" type. "Woman we have always with us," he says, "and we have known her a long time. We cannot change her much, nor she us, and therefore, I'm inclined to think the modern problem novel a waste of power."

### POLICE NOTES.

Joseph Rousseau wanted in Ware for keeping liquor was arrested last night by the inspectors.

**A No License Rally.**

A no license rally was held at Pawtucket church last evening under the auspices of the Temperance Guild. The officers elected were: President, W. D. Leland; vice president, Albert Horr; secretary, Miss Nellie Stevens; treasurer, Mr. C. Bowen. Executive committee: Rev. Dr. Leland, J. M. Hodge, Jr., Albert Horr, Cora Bartlett and Flossie Milner. Miss Alice Sweton was tendered a vote of thanks for her services as secretary.

**What It Cost to Go to Atlanta.**

The cost of the southern trip of the sewer committee was $920. A bill for that amount has been presented by Supt. Crowley and is now in the city auditor's office stamped "approved" though some of the councilmanic members of the committee on accounts say that the bill was never presented to them for approval.

**Some Time Ahead.**

WASHINGTON, Nov. 13.—The interstate commerce case, involving the right to compel witnesses to answer self-incriminating questions concerning railroad rates, was yesterday set for the first Monday in January.

**Wellington's Aspiration.**

BALTIMORE, Nov. 13. — Congressman George L. Wellington announces his candidacy for the United States senate, to succeed Senator Gibson.

**A Mill Hand's Misfortune.**

WOONSOCKET, R. I., Nov. 13.—James McGraw, employed at the Pascoag mills, fell in a dye vat yesterday and was fatally burned.

### TELEGRAPHIC BREVITIES.

Four hundred New York cabmen are on strike.

France will have a budget deficit of about $4,200,000 this year.

A man was fined $75 for cruelly abandoning a horse at Boston.

Four American fishermen were arrested by the Canadian cruiser Petrel.

Two children were probably murdered in the woods near Eldorado, Ark.

Speculative importers who planned the "lemon famine" may lose money.

Socialists of Providence nominated Edward W. Pheinest for the office of mayor.

Children have been arrested in Cuba, to be held as hostages for the loyalty of their parents.

John B. Drake, one of the best-known hotel men in the United States, died in Chicago of paralysis of the heart.

Captain Hank Haff, skipper of the Defender, is sick at his home in Islip, L. I., with a recurrence of cancerous trouble.

**A Useful Present Free**

With a pound of our high grade tea. We are giving away a cup, saucer and plate. Dickson Bros', 68 Merrimack street.

**Bowling, Billards, Pool.**

Tournaments and prizes at Les Miserables, East Merrimack street.

Dr. C. A. Gram DENTIST 81 MERK ST

## THE SULTAN BOLD

### He Insults Great Britain by Official Acts

### AND CLAIMS THAT ARMENIANS ARE TO BLAME.

### Says They Are Bent On Pillage and Plunder.

LONDON, Nov. 13.—According to official Turkish advices the Armenians of Zeitoun have, since capturing the battalion of Turkish troops and practically obtaining possession of the city, attacked the village of Tchoukourhisser, killed 35 Mussulmans, pillaged a house at Dinghel and carried off the arms and cattle of the inhabitants of that neighborhood. The Armenians are also said to have assassinated the collector of customs of that part of the country.

The vali of Adana, a town situated some distance from Zeitoun and nearer the coast, telegraphs that 200 Armenians, disguised as Circassians, have attacked and plundered the Mussulman villages of Zeitunbell and Narl, killing a number of the inhabitants.

It is believed in some Armenian quarters here that the number of Armenians killed during the recent massacres may turn out to be nearer 15,000 than 10,000.

A dispatch to The Times from Constantinople says that measures adopted at Saturday's cabinet council are quite inadequate to suppress disorders. No healthy action, according to The Times' correspondent, is possible in the body politic of the state until it is cleaned of parasitic vermin.

**Great Britain Insulted.**

It is stated that Bahri Pasha will be appointed to the command of the troops in the Zeitoun district. Bahri Pasha was formerly vali of Van, but was dismissed from that office in consequence of the representations made by Ambassador Currie that he was in good measure responsible for the outrages committed on the Armenians in that district.

That his removal was made against the inclination of the sultan is a matter of common knowledge, and his majesty took the earliest opportunity to show that he approved of his acts as vali. A day or so ago Bahri was decorated by the sultan for the good services he had rendered the government, and now comes the evidently well-founded report that he will be given an important command of troops nominally employed to protect Armenians.

A traveler who has arrived at Trebizond from Erzroom states that when he was approaching Baiburt he met 300 Armenian women, who knelt before him and implored protection, declaring that their husbands, fathers and brothers had been killed by the Kurds, and that there were no males of their race who could save them from either dishonor or death.

In spite of the bad financial condition of the government, which is now in arrears in the pay of the reserves already called out, it has been decided to summon more reserves for service. It is doubtful if the government's scheme can be effected, owing to scarcity of money, but the attempt will be made, owing to the continued demands of the powers that the porte restore order forthwith.

**An Awful Holocaust.**

GRENADA, West Indies, Nov. 13.—A school building here, in which 150 children were present, caught fire, and before anything could be done, the whole building was destroyed. Thirty-one charred bodies, including the teacher, have so far been taken out. The fire is believed to be of incendiary origin, and two boys, who had been severely punished by the teacher and suspended from school, are believed to be the authors of the crime.

**Death Faces a Large Family.**

ST. JOHN'S, N. F., Nov. 13.—A family of 12 persons were abandoned at Labrador last week because the vessel belonging to them was unable to reach them, because of contrary winds. They are in danger of perishing, so the government has sent a steamer to Labrador to search for them.

**Ferdinand Bows to Russia.**

SOFIA, Nov. 13.—A committee of the sobranje yesterday tendered Prince Ferdinand an address which had been adopted by that body. Prince Ferdinand made a speech in reply, strongly recommending the conversion of his son, the infant Prince Boris, to the Orthodox Greek faith.

**Oscar Wilde In Court.**

LONDON, Nov. 13.—Oscar Wilde was brought from prison yesterday to be publicly examined in the bankruptcy court. Wilde's accounts showed that his liabilities were £3591, and that he had no available assets.

**Tip on a Delicate Subject.**

COBURG, Nov. 13.—It is expected that the accouchement of the czarina will take place toward the end of November.

**A Dance Hall Tragedy.**

WORCESTER, Mass., Nov. 13. — Harry Dolan, 23 years old, died under very peculiar circumstances about midnight in a dance hall in this city. When the police arrived, all but about a dozen of the dancers had left, and those claimed they knew nothing of how Dolan met his death. One of Dolan's eyes was blackened. Cornelius O'Sullivan, aged 27, was arrested early this morning. He admitted that he struck Dolan in a fight on the floor of the hall after the dance was over.

**An Unexpected Failure.**

MINNEAPOLIS, Nov. 13.—Surprise was created in business circles last evening by the announcement that C. M. Loring, considered, financially, one of the solid men of the northwest, had made an assignment. The necessity of making the assignment was on account of the falling due of indorsed papers which could not be met by the makers. There are said to be assets enough to pay all the indebtedness.

**Long For Mayor.**

SPRINGFIELD, Mass., Nov. 13.—In the Republican caucuses last night the A. P. A. carried all the wards in the city, with the exception of wards 4 and 8, the "old guard" Republicans staying away. The A. P. A. delegates are for the renomination of Mayor Long.

**A Precautionary Measure.**

SAN FRANCISCO, Nov. 13.—The steamerCeptic arrived last night from Yokohama and Honolulu. The steamer has a clean bill of health, but the quarantine officers refused to allow passengers or mail to be landed last night.

**Financial Report Kept Secret.**

NEW YORK, Nov. 13.—The stockholders of the New York Baseball club met yesterday afternoon. There were about 100 shares of stock represented. A dividend of 6 per cent was declared on the fund of the capital of the company, which amounts to about $230,000. The treasurer's report was not made public.

### LOCAL NEWS.

Smokers enjoy Old Hundred cigars.

T. C. Lee, Fire Insurance, Donovan bl'd.

The Lowell Wall Paper Co; all styles; all prices, 18 Church street.

## THE BIG FRENCH BAZAAR

### NOW OPEN AT HUNTINGTON HALL NIGHTLY.

**Accounts of the Tables With the Names of the Assistants—City Council Tonight.**

The people of St. Joseph's parish opened an enjoyable three days' bazaar in Huntington hall last evening, for the benefit af the poor of the parish, and the first night's festivities were attended by a large audience.

Besides the many attractive booths tastefully arranged about the hall, a series of delightful "Tableaux Vivants" were represented from the stage, under the direction of Miss Emma Lareau. The subjects were "France, America and Ireland," "The sorrows of earth and the joys of heaven" and "Adoration."

The booths were very prettily arranged and contained an abundance of good things. They were well patronized. The tables were in charge of the following:

Refreshment table—Director, Mr. Joseph Dextra; president, Mrs. Ida Dextra; assistants, Messrs. J. Richard, A. Jean, M. Luzzier, O. Vigeant, A. Paquette, N. Cormier, D. Simard, S. Gauthier, J. C. A. Foisy, J. Boisvert, S. Aubin, J. B. Roberge, R. Luzzier, A. Vincent, E. Belanger, Delles A. Beliemare, J. Cote, L. St. Martin, E. Deharcais, N. Simard, M. Lamontagne, A. Lussier, M. M. Rosario Lussier, Alf. Lussier.

Flower table—President, Miss Virginie Montplaisir; assistants, Misses Eugenie Montplaisir, Anna Bernard, Angeline Cote, Alice Brouillette, Helene Pinault, Romula Bigonesse, Almelia Henotte, Marie Anne Lemerise, Albina Roussin, Delia Veo, Eveline Baril, Juliette Gervais, Malvina Montplaisir.

Bon-Bon table — President, Miss A. Alexander; assistants, Misses D. Filteau, E. Mayrand, E. Vaillancourt, H. Choquette, R. Caisse, J. Goulet, C. Gelinas, L. Vaillancourt, O. E. A. Rourk, A. Cadorette, L. Flotin, C. Alexander.

Fruit table—President, Mrs. Nazaire Deneault; assistants, Misses Elodia Fontaine, Caroline Ouellette, Elodia Deckene, Agnes Deneault, Florence Deneault, Alma Mongrain, George Deneault, Marie L. Couroyer, Emma Herard, Victorine Dragon, Alice Vezina.

Fancy table—President, Delle Emma Lanoue; assistants, Eelles Delia Barry, Eleonore Barry, Marie Jean, Georgiana Vigeant, Mary Lussier, Olive Dupuis, Angeline Tourigny, Yvonee Montmarquet, Lea Racicot, Victoria Biron, Rose Brodeur, Emma Provost, Flore Cossette.

Refreshment table—President, M. Adelard Guimond; assistants, MM. Octave Page, Joseph Choquette, Eugene Mercier, John Boudreau, Charles Giroux, Albert Guimond, Emile Laliberte.

Missrs. Delia Veo and Helen Pinault were two very charming flower girls.

The contestants in the voting contest were C. H. Boisvert, J. T. Fontaine, A. Gaudet, T. Labrie, E. J. Pineault, L. V. Paulin, C. Roussin, P. Vigneault, J. Vincent.

A selected orchestra directed by Messrs. Borjes and Lavigueur rendered a pleasant concert program during the evening.

The features tonight and tomorrow night will be of special interest. This evening through the courtesy of J. L. Chalifoux the mayor and members of the city government will take supper at the bazaar.

## THE BOARD OF POLICE NOW

### OFFERS $100 FOR CONVICTION OF HENRY HOLDEN.

**Other Business Transacted by the Board—License Application.**

The board of police met last evening and voted to offer a reward of $100 for the apprehension and conviction of Henry Holden, the assailant of Sadie Heslin on the afternoon of Nov. 11.

Francis L. Richards was given leave to withdraw his application for a common victualler's license at 366 Moody street.

M. W. Mulcahey got a lunch cart license at the corner of Jackson and Central street.

Hugh J. McGuirk and J. Conlon asked for a common victualler's license at 102 Gorham street and their petition was referred to the superintendent of police. The superintendent was authorized to sell three horses. Charles O. Wilson was allowed to add another room to his drug store at Davis square.

### PERSONAL.

Mr. N. S. Greenleaf of Appleton street is hopelessly ill at his home.

Arthur Lang is mentioned as an aspirant for the common council.

Garfield Colony Pilgrim Fathers visited Rose Standish lodge in Lawrence last night.

The marriage of Mr. Walter W. Johnson and Miss Annie A. Cahill is to occur on Wednesday evening, Dec. 4.

Contractor Ward is engaged in building a new wheelhouse back of No. 5 mill on the Lawrence corporation, the foundation being laid in the river.

### A GOLDEN WEDDING

**Observed by the Children and Grand Children of Mr. and Mrs. Naylor.**

The fiftieth anniversary of the marriage of Mr. and Mrs. Joseph Naylor was celebrated yesterday at their home, 173 Stevens street. The rooms were prettily decorated and with music and feasting, a delightful time was enjoyed by the children and grand children of the couple. They received many gifts.

**The First Home at Brookside.**

Our well known florist, James J. McManmon, has completed his new home and he is as happy as a bee in high clover. James bought before the land boom was started and he has built a large greenhouse where he intends to raise a part of his cut flowers, and has also a large nursery for trees.

Jim has succeeded in all his undertakings of late. He is a hustler. He started out with a determination to get there and we are pleased to see that he has succeeded in his efforts, as there is no honester man doing business in this city.

**Lawrence Compliments Lowell.**

Lowell is not the second city in the commonwealth in point of size but Lowell has the largest total vote of all the other cities of the commonwealth excepting Boston. There is more politics to the square inch in Lowell than in any city in the state and Lowell gets more at the hands of the legislature than any other city.—Lawrence American.

## IN SORRY PLIGHT

### Battleship "Texas" Proves "A White Elephant."

### THE PLANS BOUGHT FROM ENGLAND DEFECTIVE.

### She is All Strained and Probably Useless.

WASHINGTON, Nov. 13.—The battleship Texas has come to grief in the drydock at New York, and has sustained injuries, the exact extent of which are not known here at present. The ship went into the dock a week ago to be cleaned and painted and to remove an accumulation of seaweeds which had grown in the pipe gratings leading to the circulating pumps.

On the 8th inst., Captain Glass reported to the commandant of the yard that frames 43 and 45 in compartment B were found to be distorted, apparently from the straining of the ship on the keel blocks. No other evidence of straining appeared, and an outside examination failed to show any evidence of damage.

By direction of Commandant Sicard, Constructor Bowles made an examination himself, and on the 9th he reported that the Texas was resting easily and supported thoroughly in all respects. Still, as a measure of precaution, six feet of water was let into the dock to lighten the load on her keel blocks. On the 11th inst., further straining of the ship was reported, and then the dock was flooded to a depth of 11 feet, as far as the water could be admitted without danger of disturbing the position of the Texas on the blocks.

Commandant Sicard called for a detailed account of the injuries sustained by the ship, and in return received from the constructor a report stating exactly and by number the injured frames and where they were located. This report was transmitted to the navy department, with the statement by the commandant that no delay in the work then in progress on the ship would ensue, and that the straining appeared to be due to the weight of the ship on the keel blocks. The department was not altogether satisfied, and it now calls for still further particulars, regarding the reports so far made as preliminary.

It appears from these reports that about 21 of the bottom frames and brackets of the Texas are now buckled from ¼ to 1½ inches, while the cement lining of the double bottom is cracked in many places. Whether it will be necessary to undertake to repair these frames and remove the dents in the bottom cannot be told until a further examination is made, and to do this it may be necessary to remove all of the weights of the ship in order to draw off the 11 feet of water, otherwise the strain might again become excessive and irreparable injury follow.

**Bowles Not Blamed.**

In the absence of full details, which must in the end be gathered by a special board, the department officials are not disposed to place the blame for the accident on Constructor Bowles, as he has the reputation of being one of the best dock men in the navy. Instead, there is a belief that the Texas was too lightly built to stand her own weight while in dock, and if this should be the case, it would cost a large sum of money and much time to strengthen the hull.

The vessel was built on plans purchased from England, and it is said that the department officials were of the opinion from the first that they were defective, in that too much in strength had been sacrificed in order to save weight and make the vessel float at the calculated displacement.

The first sign of weakness exhibited was at the Norfolk navy yard, when it was attempted to fill her boilers. The saddles which supported them immediately settled into the bottom, and it was found necessary to add a number of braces to carry the weight. The places where the frames are buckled are directly beneath the armored casemate and magazines, and it is alleged that the great fault of the Texas is the concentration of enormous weights in small portions of the hull.

When attention was first called to the defects of the design a naval board was created which went carefully over all of the calculations, and wound up by accepting the verdict of Constructor Bowles that the ship could be built successfully, and upon this finding the construction proceeded under his direction at the Norfolk navy yard.

**Certain Aldermen Asked to Withdraw.**

BROCKTON, Mass., Nov. 13.—A petition from ex-Mayors Keith and Douglas and other prominent citizens created considerable excitement at last night's session of the board of aldermen. The petition asked that those aldermen serving on the police committee of this city be requested to withdraw from the aldermanic committee, which is now taking evidence on charges of the non-enforcement of the liquor law. The petition was finally referred to the committee on investigation.

**Too Much Football.**

CAMBRIDGE, Mass., Nov. 13.—A great commotion was created at Harvard yesterday by the announcement that the faculty had requested Captain Brewer of the 'varsity football eleven to refrain from taking part in any football contest during the remainder of the season. In other words, the faculty has placed him on what is termed "athletic probation" for neglecting his studies.

**Torpedo and Search-Light.**

NEWPORT, R. I., Nov. 13.—The torpedo boat Cushing made two attacks upon the torpedo station last night. She succeeded in getting within torpedoing distance once, and the other time was picked up by the light. In the last attack the boat was coming at full speed for the station with the light full upon her, and barely escaped running down a coal barge.

**Exports For October.**

WASHINGTON, Nov. 13.—The bureau of statistics shows that during the month of October, 1895, the exports of breadstuffs amounted to $12,313,353, as against $9,851,064, during October, 1894. Cotton, $27,808,425; mineral oils, $5,890,514; provisions, $13,147,682, making a total of $59,159,924 for October, 1895, compared with $57,009,965 during October, 1894.

**Another Prison Awaits Him.**

PROVIDENCE, Nov. 13.—James Carey, who completed a sentence for larceny and was released from Cranston prison yesterday, was immediately rearrested by a Newport officer on request of New York authorities. He is wanted in New York for larceny.

**Present Figures Too Low.**

HAVERHILL, Mass., Nov. 13.— Special census enumerators are at work here taking the census for a second time within a few months. It is expected that the present population of the city will show an increase of at least 1500.

## THREW AWAY THE BELT

**Mr. Wm. Thornton, of 127 W. Market Street, Explains How and Why He Did It.**

(From The Elmira Gazette.)

Old age has many infirmities, none of which are more prevalent than kidney disorders. Have you ever noticed how the old people complain of backache lame back and general listlessness? And there are many other symptoms of which they do not speak, such as bloating of the limbs, painful and infrequent urination or excessiveness of urinary discharge. Most people think they are too old to find relief and cure, but this is not so. No better evidence then the following, which comes from an Elmira citizen, who has been cured of a very severe case at 77 years of age. Mr. Wm. Thornton, of 127 West Market street, speaks of his case in this way: "I am 77 years old. I have been afflicted with that dreaded complaint (kidney disease) for over ten years, making my old age a burden. I was so bad as to be forced to carry a belt at all times, and when my suffering became beyond endurance I would put on the belt, drawing it tightly around me and buckle it, thus bringing an extreme pressure over the kidneys; this, undoubtedly, forced the urine out, a function which the kidneys themselves had become too diseased to perform. My condition I put down to a strain I received. I began taking Doan's Kidney Pills After two or three days I noticed their effect. I was much surprised, as the ailment was so severe and so long standing, while I had tried many remedies without any relief whatever. The pain I have experienced at times from straining in my efforts to discharge the urine was simply awful. I have done away with the use of my leather belt, and the pain has all gone, and I recommend Doan's Kidney Pills to all afflicted with kidney and urinary disorders."

For sale by all dealers, or sent by mail on receipt of price by Foster-Milburn Co., Buffalo, N. Y., sole agents for the U. S.

### IS AN OCTOGENARIAN.

**Mrs. Stanton's Birthday Celebrated by Many Loving Friends.**

NEW YORK, Nov. 13.—The 80th anniversary of the birth of Elizabeth Cady Stanton, pioneer of woman's rights, was celebrated with great pomp and splendor at the Metropolitan Opera House last night.

The celebration was conducted under the auspices of the National Council of Women of the United States—a council embracing 20 organizations, and including a membership of 700,000 women. The boxes were gorgeously decorated with flowers.

ELIZABETH CADY STANTON.

When Mrs. Stanton appeared on the stage, she sat while a photographer took her picture by searchlight. On being escorted to the front of the stage, she was received with great enthusiasm by the occupants of the brilliantly decorated boxes.

Mrs. Dickinson, president of the council, said there never had been predicted such a day as this, when women should rise from the north and the south, the east and the west, and countries over the seas, to make their mutual recognition of each other's work and worth, and unitedly to bring their tribute to women like Mrs. Stanton and Miss Anthony.

Mayor Strong's private secretary, Job E. Hedges, said the mayor had bade him express his most profound respect for the life-work and services of the distinguished woman whom they were gathered to honor there, also to express his deepest sympathy with the object of the gathering. Mr. Hedges then delivered a brief eulogy of Mrs. Stanton.

Miss Susan B. Anthony read greetings from sympathizers all over the country.

Mrs. Stanton's speech was read by Miss Helen Potter. Among other things, she said: "I would say to one and all that in demanding justice and equality for others, I have found new liberty myself. I am aware that these demonstrations are not so many tributes to me as an individual as the great idea present—the enfranchisement of women."

Addresses were also delivered by several other women prominent in woman's rights work.

**Morse Triumphs.**

BOSTON, Nov. 13.—The jury in the libel suit brought by Mrs. Helen M. Gougar against Congressman Morse brought in a verdict in favor of the latter. Action was brought against Mr. Morse two years ago for $25,000 damages, which Mrs. Gougar claims she sustained because of language used by Mr. Morse during a political controversy. The case was tried last year and was won by Mr. Morse. A new trial was ordered and the case was brought up again with the same result.

**Mariposa May Be Saved.**

ST. JOHN'S, N. F., Nov. 13.—The steamer Neptune, which has been salvaging at the wreck of the Mariposa at Fortune bay, returned yesterday with a second cargo. The harbor where the wreck is located is frozen over. A diver who accompanied the Neptune says that the Mariposa's hull is practically uninjured, and that it will be possible to float her when navigation opens.

**Joe Jefferson's Logic.**

NORTHAMPTON, Mass., Nov. 13.—Joseph Jefferson addressed the students at Smith college yesterday afternoon. He was received with the greatest enthusiasm by the young ladies. Mr. Jefferson said: "Genius produces and talent reproduces. While genius dyes the various hues of the rainbow, art fixes these colors permanently." The speaker said a great fault with many actors is that they weary of their parts. The successful actor must be able to repeat his part night after night, and have it appear to his listeners that it is a fresh task for him.

COMPLEXION POWDER
Is an absolute necessity of refined toilet in this climate. Pozzoni's combines every element of beauty and purity.

**Art Store.**

Framed Pictures, Paintings, Pastels, Water Colors, Artotypes, Etchings and Engravings. PICTURES Framed to Order. A new line of Mouldings. Have just received a nice line of Catholic Prayer Books

CAMBRIDGE'S,
Merrimack House Block, City Hall Sq.

## MR. QUINCY IS THE NOMINEE

### FOR MAYOR OF BOSTON WITHOUT OPPOSITION

**From His Own Party—He Will Defeat Curtis Despite Republican Chicanery.**

BOSTON, Nov. 13.—Josiah Quincy was nominated for mayor last night by acclamation by the 243 delegates who attended the Democratic convention. Alderman Lee, in presenting the name of Mr. Quincy, said Mr. Quincy was eminently qualified to fill the position of chief magistrate; that he was honest and able, and that in nominating him the Democrats of this city honored themselves as well as Mr. Quincy. He would go before the people with no pledges or promises save in the interests of good government. The nomination was seconded by E. K. Tilden and R. T. Paine, Jr., after which Mr. Quincy was nominated by acclamation.

**May Have Building of Their Own.**

BOSTON, Nov. 13.—The semi-annual session of the Massachusetts Grand Orange lodge was held yesterday. Steps were taken toward erecting a building in Boston to be used as state headquarters.

**Not Badly Damaged.**

NEW LONDON, Conn., Nov. 13. — The steamer Puritan was pulled off Great Gull island yesterday. She is apparently not greatly damaged.

**Mrs. Woodward Gets $4500.**

NASHUA, N. H., Nov. 13.—The suit of Mrs. George Woodward of Milford against the Boston and Maine for personal damages has been settled. She will receive $4500.

**Live Stock Markets.**

Amount of live stock on the markets at Brighton and Watertown:

| | Cattle. | Sheep and Lambs. | Swine. |
|---|---|---|---|
| Western | 2,053 | 8,990 | 31,090 |
| Massachusetts | 183 | 12 | 78 |
| Maine | 41 | 99 | .... |
| New Hampshire | 266 | 282 | 14 |
| Vermont | 106 | 2,149 | 65 |
| New York | 56 | 3,877 | 7 |
| Canada | .... | 1,434 | 11 |
| Totals | 2,645 | 11,844 | 31,295 |

Prices for market beef—A few choice, $7@7; extra, $5.50@5.75; first quality, $5@5.25; second quality, $4@4.50; third quality, $3@3.50.

Prices for store cattle—Working oxen, ⅌ pair, $60@110; farrow cows, $10@22; fancy cows, $50@70; milch cows and calves, $20@48; yearlings, $8@16; 2-year-olds, $12@22; 3-year-olds, $20@32.

Western fat swine—Live, 3¼@4¼c; northern dressed, 4½c ⅌ lb.

Prices for sheep and lambs—In lots, $1.50@2@2.50 each; extra, $2.75@3.50, or 1½@3½c ⅌ lb; lambs, 3@4½c, veal calves, 2½@5½c ⅌ lb.

Prices of hides, tallow and skins—Brighton hides, 6@4½c ⅌ lb; tallow, 1@4c ⅌ lb; country hides, 5@5½c ⅌ lb; country tallow, 1½@2c ⅌ lb; pelts, 35@55c each; calf skins, 60@$1.50 each; dairy skins, 40@50c.

Cattle—Cattle not in large supply, but sufficient for all business purposes.

Milch cows—A good run for the week and prices rule somewhat steady from $20@65 ⅌ head.

Fat hogs—Without change. Western at 3¼@4¼c ⅌ lb, live. Northern 4½c, dressed weight.

**That Distress**

In the stomach or feeling of fulness after eating is effectually prevented by Hood's Pills. They aid digestion and assimilation of food, move the bowels easily and thus prevent and cure Biliousness, Torpid Liver, and Constipation. They are tasteless and do not gripe or cause pain. Sold by all druggists. 25 cents. Insist upon Hood's.

HOOD'S The Best After Dinner PILLS

# OVERCOATS

Men's Overcoats at $5.

Men's Smooth Black Beaver Overcoats at $6.

Men's Brown Beaver Overcoats at $6.

Men's heavy Black and Dark Blue Beaver Overcoats, just fifty of each color, Overcoats that cannot be bought elsewhere less than $10, Our Price $7.

Beaver and Kersey Overcoats at $8, $9 and $10.

The quality and make of these Overcoats are equal to those sold by others for bigger money. We are showing a very large variety of fine Kersey Overcoats, some lined with Skinner's Satin, some with black Clay Diagonal Worsted, some with double warp lasting and Serge.

These Overcoats are the perfection of the tailor's art—they FIT. The price is low for the quality.

**LOWELL One-Price Clothing Company,**

72 TO 86 MERRIMACK STREET

**Railway Employes Will Appreciate It.**

COLUMBIA, S. C., Nov. 13.—In considering the article on corporations in the constitutional convention, sections were adopted giving employes of railroads the same rights as passengers to recover damages when injured in the service of railroads through the negligence of the company or their fellow employes. All railroads operating in this state by another section are required to secure charters from the state, although they are chartered in other states.

**Needs of Indian Children.**

WASHINGTON, Nov. 13.—W. N. Hailman, superintendent of Indian schools, in his annual report, discusses the difficulties which Indian children, who have been at school, encounter when they return to the reservations and the squalor of Indian life. He thinks efforts should be made to have agents establish these Indians in homes of their own, and exert every effort to prevent them from returning to their former mode of life. The general condition of Indian education has improved, and the Indians themselves have shown increasing interest in education.

**Ready to Meet All Comers.**

NEW YORK, Nov. 13.—Peter Maher held a levee in the Sturtevant house yesterday afternoon. Maher's manager, J. J. Quinn, said: "Maher challenges any man in the world to fight for the championship, and he will fight for $5000 a side, in public or private, and he will go any place to do battle, South Africa not barred." Quinn says Corbett went to Maher and said he would ask him as a favor not to challenge him, he (Corbett) having retired. The Irish champion is but 26 years of age, and weighed 170 pounds on the night of the fight.

**Killed a Newark Woman.**

CLEVELAND, Nov. 13.—Edward Campbell, in jail here, has confessed to the murder of Maggie McGraw of Newark, N. J. He says he hit the woman over the head with a chair, during a drunken row, and that she died from the effects of the blow.

Harvard TONIC PILLS Greatest Nerve Remedy on Earth

A POSITIVE CURE FOR
**Nervousness, Rheumatism, Kidney Diseases, Female Weakness**

Price 50c, at Druggists or by Mail.
HARVARD PILL CO., Lowell, Mass.

# C. C. TAYLOR & CO.

SUCCESSORS TO COOK, TAYLOR & CO.

**No. 98 Merrimack Street**

**The Greatest Bargains Ever Shown in this City**

**In Ladies', Misses and Children's**

# OUTSIDE GARMENTS

Tnhe largest stock of Fur and Cloth Capes to be found in New England. Ladies in want of any style of garment, at any price, should visit our cloak department. We will save you money.

**GREAT MARK-DOWN SALE OF**

# Underwear, Hosiery and Gloves

75 dozen Men's Heavy Camel's Hair Underwear 95c., extra value, worth $1.

50 dozen Ladies' Heavy Fleece-Lined Jersey Underwear, were 49c., for this sale 25c. each.

100 dozen extra quality, $1 Fine Kid Gloves, 69c. for this sale.

Ladies', Misses' and Children's Woolen Gloves and Mittens very cheap.

# New York Cloak and Suit Company

**12 JOHN STREET.**

Having just returned from New York, we are prepared to show you the grandest assortment of

**Ladies' Jackets and Capes**

Ever shown in this city. Call and examine them at once. We quote a few leaders this week.

**For $6.75, worth $9.50.**
One lot Ladies' Fancy Boucle Jackets, black and blue, made with shield front, fancy buttons and half lined with satin.

**For $9.75, worth $13.50.**
One lot Ladies' Jackets, made of Caterpillar Boucle, in black, blue and brown, box front, fancy buttons, and three-fourths lined with satin.

**For $17.50, worth $25.00.**
About 50 Sample Jackets, lined throughout with fancy brocaded silk, made of the choicest rough boucles shown this season, only one or two of a kind.

**We Can Positively Save You Money if You Wish a JACKET OR CAPE.**

**Rubbers. Rubbers.**

All Styles and the Best Quality, at
BYAM'S FAMILY SHOE STORE, 62 Central and 63 Prescott Streets.
We need not mention prices, as ours are always the lowest.

# THE LOWELL DAILY SUN.

VOL. XXVIII. NO. 61. [THE SUN leads in local news.] LOWELL, MASS., WEDNESDAY, NOVEMBER 13, 1895. [THAT'S WHY it leads in circulation] PRICE ONE CENT.


# THIRD EDITION

## THE NEW OUTLOOK

### In Case the Redistricting Act Stands.

WHAT COUNCILMEN WILL SEEK A RE-ELECTION.

Delehanty Could Not Get a Dozen Votes.

Should the redistricting bill hold water, only one of the present membership of the democratic representation in the lower branch of the city council will find himself lodged in a republican stronghold.

Thomas E. O'Day who represented Ward six during several months of last year, being chosen to fill an unexpired term, and who sits in the present council will under the new apportionment have his residence in Ward nine. But Mr. O'Day says this matters little to him, as he intended to retire at the close of his term.

His companions from Belvidere are registered in the new Ward five.

Ex-Pres. John E. Sullivan who this year proved himself one of the staunchest democrats in the lower board will appeal to the voters of new Ward five. So will Councilman Riley in all probability; while Pres. Curtin, so Mr. Riley says, is still in doubt.

Councilman Gormley wants no further councilmanic honors, and Mr. Delehanty sees which way the wind is blowing, for he is quoted as saying to a voter who asked if he intended to try again; "Well, I guess not. I couldn't get a dozen votes in a caucus up there now."

But it is said that the cuckoo, has aspirations to run independently, for he has made special inquiries of different parties as to the methods to be pursued in having a name placed on the official ballot, as an independent candidate.

"Tim" Reynolds is in clover and so is Councilman Miskella for both are harbored in a democratic ward, safe from the dangers of republicanism.

The old ward delegation, Messrs. Maguire, Garvey, Mansfield and Barry are located within the boundaries of new Ward two. Messrs. Maguire and Garvey are serving their first terms and both would like to be their own successors. Mr. Barry is serving his second term, but between the two, several years intervened. He will make an effort to sit in the council of '96 and his chances are regarded as very good. Mr. Mansfield has had two terms and while we have not heard him say he would be in the fight, still his friends are urging his candidacy for a third term.

Besides these the names of Dennis Pendergast and William J. Dunn are mentioned. Mr. Pendergast made an excellent run in the Ward one caucus last year and was barely beaten out in the race for the nomination. This year his friends hope for better luck.

As for Mr. Dunn very few young men in that section of the city near the North common are unacquainted with "Bill." Last year he came near winning in the council contest in Ward five and led the democratic candidates at the polls. He is a strong candidate and if he enters the race will bear watching.

### DEATHS.

McMANUS—James McManus died this morning at his residence, 233 Lakeview avenue, aged 96 years. Deceased leaves six daughters.

RILEY—Patrick Riley died yesterday at 238 Adams street. Funeral today.

MAXWELL—Annie Maxwell, wife of Joseph Maxwell, who was so badly scalded at the Merrimack mills recently, died last night at her home, 39 Lilley avenue, aged 20 years.

BONNER—James Bonner, aged 60 years and 10 months, died Tuesday at the Lowell General hospital. For a number of years he was a prominent worker in the Lowell Reform club.

HOWE—Hannah M. Howe, aged 67 years, wife of William E. Howe, died yesterday at 42 Jewett street.


For a nice spring garden now is the time to order bulbs of all kinds at McManmon's palace flower store, Prescott street. Telephone 3.


### This Morning's Fire.

A telephone alarm called some of the fire department to the Green school this morning, where they found that some wise individual having seen a piece of red bunting caught on the roof, thought it was a blaze and called the department. He will probably be voted a medal of leather.


J. F. O'DONNELL,

Practical Undertaker

Always on Time. Out-of-town Orders Promptly Attended to. Telephone—439-3.

324 Market, Corner of Worthen Street.

FLOWERS AND FLORAL DESIGNS.

We grow our own Flowers. Our prices are the lowest. Orders for Churches, Weddings, Funerals, etc., executed promptly.

PATTEN & CO., 293 Central Street, Telephone 442-3.

WANTED—Misses Keefe and Stevens, dressmakers, at room 7, Associate building, wish to have the ladies of this city know that they can have their dressmaking done in the latest and most fashionable style at the lowest prices of any dressmaking establishment in the city. For first-class work any order we receive we guarantee entire satisfaction. Open day and evening. Remember the place, room 7, Associate building, Merrimack street.


## IN CITY COUNCIL

### Supt. Bray Displaced for C. F. Varnum.

COL. PINDER CHOSEN SUPERINTENDENT OF STREETS

By the Common Council—The Loan Passed.

Confusion attended the meeting of the common council last evening. First, a thing was done, and then it was undone. Motions to reconsider were handled very freely and parliamentary tactics were employed by the members to secure even the slightest advantage.

But aside from this there was something more important still in the action of last night's meeting. Richard Bray, a most faithful servant, and the best superintendent of public buildings the city ever had, whose administration of affairs in his department, has been endorsed by A. G. Cummock, chairman of the finance commission, was dropped by the republicans with the aid of Delehanty.

The lands and buildings department under Mr. Bray's management was pronounced the most economically managed of any in the city. Still that goes for naught with the A. P. A. council and their henchman Delehanty.

At 8.30 President Curtin called to order and at the request of Mr. Webster the report of the last meeting was read and accepted.

An ordinance to amend chapter one by striking out section 12 and 13 was referred.

On motion of Mr. Riley it was decided to pass upon all orders, resolutions, etc., by the reading of their titles.

Mr. Barry's motion to reconsider the vote passed authorizing the B. & M. road to close up Pawtucket sreet while the work of changing the grade is going on, came up for action.

Mr. Goward said he hoped the question to reconsider would pass. He said that if the railroad will sign an agreement to furnish a passage nearby for teams and passengers he will vote in favor of allowing the road to close up the street.

Mr. Hunton wanted the motion reconsidered until the road gave a guarantee that it would maintain a roading near the present one.

Mr. Sanborn spoke in a similar strain and said he went up Pawtucket street yesterday and could not pass because the Boston & Maine company had closed up the street.

Mr. Sullivan advised the council to defeat the motion to reconsider and said the company intended to provide a suitable roadway close by the present one on Pawtucket street.

Mr. Webster favored reconsideration and said the Boston & Maine was only carrying out the policy of corporations towards the city, "take what you want and then ask for it."

Mr. Riley was of the opinion that the company intends to maintain a roadway on Pawtucket street.

The motion to reconsider then passed.

Mr. Goward moved that the resolution be laid on the table till such time as the Boston & Maine road guarantees to provide a suitable roadway. The motion was defeated.

Then Mr. Webster added the following amendment to the original resolution: "That the Boston & Maine road be obliged to give to the city solicitor a guarantee to maintain a roadway on Pawtucket street while the work of changing the grade is being carried on." The resolution as amended passed.

The resolution transferring $10,090 from the reserved fund to the credit of the health department was passed, Messrs. Goward, O'Day and Sanborn voting in the negative.

The notice of Mr. Goward to reconsider the vote whereby the blanket loan was defeated at the last meeting was called up and ruled out of order on the ground that Mr. Goward was not privileged to ask for such reconsideration as he voted with the prevailing party.

#### A Blanket Loan of $98,000.

A joint resolution to borrow $98,000 to piece out department appropriations was read, and Mr. Webster was opposed to it and wanted the items for the different departments considered separately. He moved to lay the resolution on the table for 35 minutes and the motion was defeated.

The resolution took its second reading, Messrs. Rivet and Hartwell voting with the democrats.

Mr. Webster gave notice of reconsideration at the next meeting. Messrs. Rivet and Hartwell spoke in favor of acting upon and passing the resolutions as soon as possible and they requested Mr. Webster to withdraw his motion to reconsideration.

Mr. Garvey said he considered this a matter of importance and he believed it should be settled tonight. Therefore, he moved to adjourn to 9.30, in order to give a chance to act upon the councilman's notice of reconsideration. The motion passed.

At 9.30 the council re-assembled.

Mr. Morse moved to ballot for a member of the water board for the unexpired term. The motion passed, Mr. Delehanty voting with the republicans. The ballot resulted as follows: Horace P. Beals 11, Frank L. Weaver 12, A. A. Conway 1, and there was no choice.

On motion of Mr. Hunton, another ballot was taken with the following result: Horace P. Beals 10, Frank L. Weaver 13, A. A. Conway 1, and Mr. Weaver was declared elected in non-concurrence.

Mr. Huntoon read a communication from James J. Dacey declining the position of superintendent of streets to which he was elected by the council. President Curtin ruled the declination out of order inasmuch as Mr. Dacey had been elected by only one branch of the city council.

Mr. Hounsell called up the resolution to purchase land on John street for a manual training school. He moved that the resolution be taken from the table and the motion passed. Mr. Barry gave notice of reconsideration at the next meeting. Mr. Hounsell said that the offer of the owners of the land would not hold good after tonight, and he thought it unwise to allow the matter to drift along.

Mr. Hunton moved to ballot for superintendent of streets, and the motion was declared out of order. Mr. Hartwell appealed from the decision of the chair. Messrs. Rivet, Hartwell and Webster spoke in favor of the appeal, and Pres. Curtin addressed the members in behalf of his position.

Mr. Garvey spoke in favor of the position taken by Pres. Curtin and said he hoped there were some fair-minded republicans who would look upon this matter in a just manner. He had always regarded Mr. Goward and Mr. Hartwell as fair men and he would now have an opportunity to test them. He said the reason the aldermen had taken no action on the election of Mr. Dacey was that they had entered into a deal with the democratic councilmen.

The decision of the chair was not sustained.

Mr. Mansfield moved as an amendment that the regular business of the meeting be taken up. The amendment was lost, and a ballot for superintendent of streets. But 25 votes were cast and the ballot was declared null and void.

Another ballot was taken with the following result: Robert Crowley 11, Albert Pindar 13 and Mr. Pindar was declared elected on the part of the council.

Some concurrent business was transacted.

Mr. Morse moved to take a ballot for superintendent of public buildings.

Mr. Miskella moved as an amendment that the council adjourn. The amendment was lost.

Mr. Goward said he believed in doing business first and balloting afterwards. The motion was then lost.

A resolution to transfer $15,000 from the reserved fund to be placed to the credit of the pauper department was read. While a rising vote was being taken, Mr. Webster rose and withdrew the resolution and also withdrew his notice of reconsideration of the vote whereby the $98,000 loan passed.

Mr. Webster moved to reconsider the motion whereby it was voted to transfer $10,000 from the reserve fund to the credit of the health department. The motion passed. The resolution was then defeated.

The joint resolution to borrow $98,000 to piece out department appropriations was then passed, Sanborn and Webster voting in the negative.

Mr. Barry withdrew his notice of reconsideration of the training school site resolution and it took its final passage.

A motion to adjourn made by Mr. Gormley was lost.

Mr. Webster moved to ballot for superintendent of public buildings and the motion passed, Mr. Delehanty voting with the republicans. Twenty-five ballots were cast and the ballot was declared null and void.

Another ballot was taken with the following result; J. T. Bundy 1, G. T. Woodward 9, Richard Bray 11, C. F. Varnum 3, and there was no choice.

Mr. Riley moved to ballot for civil engineer and Mr. Sanborn moved as an amendment that a ballot be taken for superintendent of lands and buildings.

The amendment passed, and the ballot showed the following result; C. F. Varnum 10, Richard Bray 11, G. T. Woodward 3.

The next ballot stood; C. F. Varnum 10, Richard Bray 11, G. T. Woodward 2, J. T. Bundy 1.

Mr. Mansfield moved to adjourn and the motion was lost.

Mr. Hunton inquired if there was not an order on the desk providing for an investigation of the street department. President Curtin replied that there was not.

Another ballot was taken for superintendent of public buildings with this result; C. F. Varnum 12, Richard Bray 11, G. T. Woodward 1.

The next ballot stood; Richard Bray 11, C. F. Varnum 13, and Mr. Varnum was declared elected in concurrence.

On motion of Mr. Riley, a ballot was taken for civil engineer, and the result was as follows; Benedict Arnold Delehanty 1, George Bowers 16, J. T. Bundy 1, Robert Crowley 1, Richard Bray 1, W. E. Badgert 3, and Mr. Bowers was declared elected.

### CONVERTS CLAIMED.

#### Friends of Woman Suffrage Not Cast Down by Defeat.

BOSTON, Nov. 13.—At the closing meeting of the suffrage referendum campaign committee, Mrs. Ole Bull, chairman, said that the discussion over the so-called referendum had made a great many converts in Cambridge. Members present from other places made similar reports, and a general feeling of cheerfulness prevailed. The committee adopted the following resolutions:

Whereas the present returns from the so-called referendum indicate that we only need to convert about 13 per cent more of the male voters of Massachusetts in order to carry woman suffrage; and

Whereas public opinion in favor is growing rapidly, and grows faster the more the subject is discussed; therefore

Resolved, That we petition the legislature to submit to the voters a constitutional amendment giving full suffrage to women.

Resolved, That this referendum campaign committee now adjourn subject to the call of its chairman to reorganize as a constitutional amendment campaign committee whenever the legislature pass a joint resolution for a real referendum to the voters.

A vote of thanks was also passed to all the newspapers that had advocated equal suffrage editorially or had opened their columns to its discussion.

#### An Inventor's Device to Deaden Dangerous Electric Currents.

A. E. Hutchins of Detroit has invented a safety appliance for falling electric wires which apparently deadens the most dangerous current. In a recent exhibition he picked up a deadly and naked wire, carrying an electric potential of 10,000 volts, and with his bare foot on the wet earth placed the copper wire in his mouth. He said he could not even taste an electric shock.

He puts a small wire on a pole similar in purpose to a lightning rod for a house. The top of this wire he splits into a fork or fastens to a specially made insulated metallic bracket. The bottom of the wire is run into the ground, where it may be connected to a special ground wire or a water or gas pipe. This bracket or crotch only touches a bare spot on the suspended dangerous wire when it falls; then it operates to carry the deadly current down the pole wire to the ground.

Electrically speaking, it provides for the electric current a low resistance shunt and places the fallen wire at one or earth potential or similar to the ground current of an electric railroad. The inventor claims his device protects from any additional grounded dangerous wires at other points on the line.—New York Herald.

#### Turkey's Backdown.

Turkey submits. She is resigned to the action of the European powers because she has to be. The alternative presented to her was the prospect of furnishing forth a November Thanksgiving feast as the principal part of the fare.—Baltimore American.

Turkey has yielded again. What a farce this European diplomacy is after all!—New York Recorder.

Once more, according to official dispatches, Said Pasha bows to the European powers and promises Armenian reforms. Probably his promises will hold good until the first band of Turkish or Kurdic soldiers gets loose in some Armenian town.—Baltimore Herald.

The turkey generally roosts high before Thanksgiving day, but the one in the east has had to come down. It has been getting a good roasting, now let somebody baste it.—Philadelphia Inquirer.

## HOLDEN IS FREE

### Said to Have Gone to New York

ON THE 5 O'CLOCK TRAIN FROM LOWELL.

No Hope for Miss Heslin, the Victim of the Assault.

Henry Holden is still at large.

There is little doubt that he is in New York by this time.

The ticket agent of the Northern depot is positive that a man answering Holden's description bought a ticket for New York via the Fall River boat. The conductor of the train is equally positive that Holden was on the train. He had heard of the shooting and after the train started he noticed a young man of Holden's description sitting in one of the seats and continually looking out the window. He had a curling mustache and though it was quite cold wore no coat. Officer Bumps and Judge Hadley who were on the train also saw him. At one of the stations Mr. Bumps telephoned to Lowell for instructions, but he received none as the police here didn't believe he could be on that train as he was seen in Pearl's store about that time.

The New York police have details and watched every wharf and depot.

There are several theories as to where Holden will go, the most probable being that he will leave the country, he has friends in Brooklyn and Philadelphia.

The deed was done with a 38 calibre revolver. The bullet which was shot into the hall, and slightly injured a carpenter, has been found and measured. A weapon of that calibre generally has but five chambers, hence there may be some truth in the statement that Holden reloaded his revolver.

A few additional facts have come out about Holden's visit to Mr. White's house Sunday night. It appears that he was let in by the kitchen doors and Mary Ross gave him Sadie's letter. Then he raised a disturbance and was put out. He then went to the front door and rang the bell violently. Finally Mr. White sent him off and it is said he threatened to harm Mr. White.

Miss Heslin's condition this morning is critical. She is extremely weak.

## WHILE PLAYING WITH MATCHES

### A BOY SET HIS CLOTHING ON FIRE

#### And Sustains Severe Injuries—Removed to St. John's Hospital.

Arthur McGlinchey, 5 years of age, residing at 157 Charles street, while playing with matches this morning set his clothing on fire and was badly burned about the body.

He was removed in the ambulance to St. John's hospital.

### CITY HALL NOTES.

Mayor Courtney went to Boston today, to attend the hearing on the redistricting bill.

The only intention recorded is that of Joseph Fortier 22, to Marie Brumelle 20.

An adjourned meeting of the aldermen is called for tonight at 8 o'clock. The water board will meet at 7.30.

Everyone about city hall is sorry to have genial "Dick" Bray leave the building. Aside from being a remarkably competent official, he was a high favorite with all at the hall.


#### It is True

that there is no other tea used so extensively in this city today as the Garden Flower tea sold by us. If you are not useing it you don't use the best tea. Commercial Tea Co., opp. post office.

#### Why Not.

If you are economizing why not look over your printing bills and see if you are not paying too much for printing. Call at this office and get prices on your work, and see if we cannot save money for you.

Why Of Course

The clothing trade admit that A. Shuman & Co.'s clothing and especially their Overcoats, have no superior and are only equalled by the swellest custom tailors, whose prices are vastly higher. Shuman's clothing is not sold by every store, because not every store can find it profitable to handle such fine goods. Our trade demands the best; if we knew of any better clothing than Shuman's we would have it. THE

We Allow No Garment To Leave Our Store That Is Not Properly Fitted.

London Brown KERSEY OVERCOAT

Is the fashionable garment this season for men. Ours are made by A. Shuman & Co. of double milled Kersey, Wide Stitched Seam, Raw Edge, and finely finished interior,

$22, $25, $28

Stouts, longs and regulars to fit a man of any proportion.

Other grades we have at $10, $15 and $20. If you can find any overcoats from $5 to $30 that suit you better than ours we ought not get your trade.

THE BIG STORE Merrimack Clo. Co. OPP. CITY HALL


## LATEST

## AT THAT HEARING

### Lowell Party Gets to Boston With Difficulty.

THE HEARING OPENED LATE THIS AFTERNOON.

Mayor Courtney Presents Personal Answer to Writ.

The hearing on the redistricting bill did not come up this morning in Boston before the Supreme judicial court.

It was booked for 2.30 o'clock this afternoon.

Owing to the freight wreck, the Lowell party didn't reach Boston until 11.40 o'clock.

Among those present from Lowell are Mayor Courtney, ex-Mayor Stott, City Solicitor Qua, Representative O'Connor, George F. Richardson, Esq., George S. Richardson, Esq., Aldermen Varnum and Tryder, ex-City Clerk Dowd, John C. Burke, Esq., Prentiss Webster, Esq., Sheriff Cushing, Capt. McDonald, Councilman Hunton.

This afternoon the mayor will present an answer to the writ served by Prentiss Webster, Esq., irrespective of the answer made by City Solicitor Qua.

The latter claims that his answer represents the mayor and city council and that every act of the redistricting convention was perfectly legal and proper.

Mayor Courtney says that that answer does not represent him and that he will answer for himself. He maintains that he knew nothing of the acts of the convention, as he merely called them to order, taking no part in their deliberations.

### FOSTER'S SLAYERS IN COURT.

#### The Case of Sullivan, Foley and Nagle Argued Yesterday.

The case of commonwealth vs. Patrick Sullivan, Patrick J. Foley and Cornelius Nagle, who were convicted of the murder of Duroy S. Foster in the second degree, was argued before the full bench of the Supreme court today.

The crime was committed in Billerica. The commonwealth at the trial claimed, and offered evidence tending to show, that the defendants in resisting lawful arrest attempted by Everett W. Livingstone, a constable and special officer of Billerica, killed Foster, who was aiding Livingstone.

The defendants' exceptions raise the question whether or not Livingstone was for the purposes of the trial either constable or a special police officer. The defendants claimed that the arrest of Nagle attempted by Livingstone was not shown to be lawful, because the government failed to prove beyond a reasonable doubt that he was legally elected constable or special police officer. The court reserved its decision.

### LOCAL NOTES.

J. Henry Fay was present at a banquet in Lawrence last evening and made a rattling speech.

Rev. Dr. Seymour was last night presented with a fine group picture of his bible class by the members.

Ernest L. Bennett, naval cadet of the U. S. ship New York, is at home in this city for a few days on leave of absence.

Fred Gray who was for a long time employed as janitor of Mechanics' hall, Boston, has accepted a similar position at the Vesper Boat club.

The Woman's Educational club observed the anniversaries of Luther and Goldsmith yesterday. Papers were read by Miss Hill and Miss Eaton.

Cards have been issued for a reception to be given at Mechanics hall Thanksgiving eve by Mrs. Richard Kitson, Miss Kitson, and Miss Lucy Kitson Stott.

The entertainment at the woman's branch of the People's club next Saturday evening will be furnished by Miss Gertrude B. H. Morse, and she is arranging for a very enjoyable program for the occasion.

Ex-Councilman W. G. Parkin resigned his position at the Western avenue freight yard on Saturday night. Those who have worked under him for ten years past gave him a gold chain and and a valuable ring.

### BOXING GOSSIP.

A fine program has been arranged by the Gladstone club for its next meeting, which will take place on Friday evening of this week.

Even the preliminary bout will be a corker, for it introduces as principals in a six-round go, the two local rivals, Elmer Arnold and Charlie Amstrong, who have been hunting each other for months. They will box for a decision. Both are in active training and will undoubtedly do their best.

The bout of the evening will be of 20 rounds between Martin Snee of Haverhill and Jack Fallon of Lawrence, the down river rivals who have also been trying for some time to get together and settle the question of supremacy. They will bring a large delegation of friends with them.

#### Seeing Shells, Guessing Eggs.

Modern science occasionally reaches conclusions in a very striking manner. The geological specimens recently brought home from the antarctic region by a Norwegian explorer have been analyzed and found to contain microlene granite, with garnets and tourmaline and mica schists. As these have never been seen in an ocean island the conclusion is that a continent exists around the south pole.—St. Louis Globe-Democrat.

#### Might Be Useful In Several Ways.

The latest proposition of the weather bureau is to have the local weather forecasts for the next 24 hours stamped on every letter received in every postoffice in the United States large enough to employ letter carriers. The absent husband could then be able to calculate when a storm is coming.—Boston Journal.

#### Early Fall Products.

Make way for the chrysanthemum and the football hair—and don't confuse them.—New York Mail and Express.

## VERY MANY BOWLING EVENTS

### OF THE VARIOUS CLUBS AND TOURNAMENTS.

The Highlands, Les Miserables, High School, Clothiers and Grocers in the Game.

There was bowling galore throughout the city last evening.

The league season opened with games on Les Miserables and the Highland club alleys. The "Miserabs" had an easy victory while the Highlands came out second best. The scores were as follows:

LES MISERABLES.

| | | | Totals. |
|---|---|---|---|
| Swift | 164 | 210 | 182—556 |
| Sparks | 176 | 138 | 166—479 |
| Steele | 180 | 178 | 173—531 |
| McLaughlin | 158 | 168 | 151—477 |
| Farrell | 177 | 165 | 224—566 |
| Totals | 854 | 859 | 896 2609 |

MELROSE ATHLETICS.

| | | | |
|---|---|---|---|
| Gerry | 131 | 165 | 187—483 |
| Flynn | 141 | 163 | 192—496 |
| Pierce | 136 | 183 | 153—472 |
| Pratt | 153 | 165 | 163—481 |
| Newhall | 125 | 162 | 195—482 |
| Totals | 686 | 838 | 890 2414 |

ARLINGTONS.

| | | | Totals |
|---|---|---|---|
| Stevens | 162 | 165 | 160—517 |
| Whittemore | 160 | 198 | 195—553 |
| Bixby | 159 | 154 | 149—462 |
| Olive | 201 | 153 | 232—586 |
| Lloyd | 184 | 187 | 168—539 |
| Totals | 866 | 857 | 904 2627 |

LOWELL HIGHLANDS.

| | | | |
|---|---|---|---|
| Cheney | 168 | 180 | 194—542 |
| Lewis | 160 | 235 | 191—586 |
| Kirby | 163 | 140 | 151—454 |
| Barton | 190 | 170 | 159—519 |
| Church | 168 | 173 | 173—514 |
| Totals | 839 | 898 | 869 2606 |

Other Bowling Games.

In the Vesper tournament Teams Eleven and Ten bowled with the following result:

Team Eleven—Butterfield 491, S. T. Whitier 497, Hartwell 419, Goddard 461, Hylan 465; total 2278.

Team Ten—Stover 429, Corwin 516 Keyes 486, Rogers 450, Sargent 379; total 2264.

Clothiers' Tournament.

The clothiers' tournament began at Les Miserables alleys last night when Chalifoux's men defeated those of the Merrimack Clothing company by 46 pins. The score:

Chalifoux's—Favreault 399, Derosiers 411, Chalifoux 295, Rafter 459, Costello 405; total 1969.

Merrimack Clothing company—Geoffroy 369, McGauvran 427, Sullivan 365, Cummisky 391, Monette 371; totals 1923.

There was also a clothing game on the Olympic alleys last night when O'Hearn & Dowd's men defeated Putnam's men by 638 pins. Fancy scores were invisible. The score:

O'Hearn and Dowd's—Dowd 448, Teague 482, Crowley 492, Dickson 435, Dooley 448; total 2306.

Putnam and Son's—Viney 377, Broderick 412, Crochut 325, Williams 221, Wilbreener 333; total 1668.

Wholesale Grocers.

The Wholesale Grocers defeated the Merrimack Squares by just 11 pins in the Olympic alleys last night. There were three 500 men. The score:

Wholesale Grocers—Howes 485; Pressey 536, Bill 460, Shaw 447, Burns 435; total 2363.

Merrimack Squares—Boardman 459, Barlow 431, Brunelle 541 Morrill 422, Morse 409; totals 2252.

High School Tournament.

No tournament creates the enthusiasm that is manifested in the games played by the High school boys. The opening game yesterday was a scorcher. It was full of excitement and above all, it furnished a Garrison finish in which the boys delight. Team One from the start was the favorite but luck was against it at the opening. For two strings Team Two held the lead, but lost what looked like a certain victory by a series of bad breaks. The score:

Team One—Wing 362, Nesmith 346, Murphy 427, Donehue 394, O'Donnell 375; total, 1904.

Team Two—Chalifoux 421, Lamson 391, Blazon 340, Charlton 355, Bailey 378; total 1885.

Banker's Tournament.

Team 3, with a picked membership found little difficulty in defeating Team 2 in the banker's tournament on Les Miserables' alleys yesterday. The totals:

Team 3—Pierce 448, Mason 516, Butte 520, Rich 345; total 1829.

Team 2—Riordan 390, Flint 428, Lamson 539, Ela 439; total 1796.

Bowling Notes.

Tonight the Middlesex team and Ed-Morse's Nashuas will play in the Merrimack valley tournament on Les Miserables alleys.

Squire Donahue rolls a speedier ball than any other bowler in the city.

"Jim" McLaughlin manages to keep in the game pretty well.

The Y. M. C. L. S. will put in duck pin alleys at their hall on Suffolk street. A tournament will be started as soon as the alleys are in position.

The newspapermen will probably organize a team to enter in the city tournament.

Tomorrow teams 5 and 6 will bowl in the High school tournament, and on Friday Capt. Adams' dandies will be pitted against "Doc" Phelans' braves.


#### Lamps.

The greatest display of lamps ever seen in Lowell is in one of our show windows. The U. S. Tea Co., other corner of Central and Prescott streets.

A Stitch in Time

Saves nine, says the old proverb, and it is equally true that a little of the right medicine when the first symptoms of trouble appear, will prevent long illness.

Mr. J. F. Wassel, printer and publisher at Dwight, Ill., says: "I neglected what seemed to be a slight ailment until I became so broken down from rheumatism that I had to give up my work and became an invalid. I yielded to my wife's proposition to take Hood's Sarsaparilla. I used 2 bottles, and have entirely recovered my wonted strength and activity. I now put in full time in my office and enjoy life like a new man. My wife says

Hood's Sarsaparilla

did it and insisted on my writing this letter of gratitude in acknowledgement of the same." Be sure to get Hood's.

Hood's Pills cure habitual constipation. Price 25 cents.


## THE SUN EXTRA

## 5 O'CLOCK

## A NEW CHAMPION

### Corbett Said to Have Surrendered to Maher

AND WILL BACK HIM AGAINST FITZSIMMONS.

Brady Telegraphs Stuart and is Answered.

By Associated Press to THE SUN.

ST. LOUIS, Nov. 13.—News received from Dallas, Tex., states that William A. Brady telegraphed Dan Stuart that Corbett had surrendered the world's championship and belt to Peter Maher and will back him against Fitzsimmons.

The despatch was forwarded to Stuart at El Paso and he telegraphed back that Corbett had better win the belt before he gives it away.

### HIGH OFFICIAL FALLEN.

#### Is Now Arrested on Charge of Arson.

By Associated Press to THE SUN.

AMSTERDAM, N. B. Nov. 13—Edward Wemple, ex-senator, congressman, and comptroller of the currency, was arrested at his home in Fultonville this morning charged with setting fires to residences. His friends claim that he is mentally unbalanced, due to dissipated habits.

#### Two Trainmen Killed.

By Associated Press to THE SUN.

SUMMIT, N. J., Nov. 13.—A smashup of a freight and newspaper train at Sharp Hill near here this morning caused the death of an engineer and fatal injuries to a fireman.

#### Wire Nail Factory Burned.

By Associated Press to THE SUN.

PHILADELPHIA, Nov. 13.—Fire this morning destroyed the wire nail factory of Philip Townsend & Co., the loss being $150,000. Two hundred men were employed.

#### Two Men Killed.

By Associated Press to THE SUN.

AKRON, O., Nov. 13.—A wreck occurred on the Cleveland, Lorraine and Wheeling at Warwick, 15 miles from here at two o'clock this morning and two men were killed.

#### A Steamer Sunk.

By Associated Press to THE SUN.

MYSTIC, Conn, Nov. 13.—The steamer Witter, Capt. Hartley, from New York with a cargo of phosphate, sank near here last night.

### THEATRICAL NEWS.

#### Music Hall.

Tomorrow evening Fox & Ward's minstrels will appear. An exchange says: The singing members are strong and exceptionally good, and the selections given met great favor from the audience. The olio from beginning to end is creditable and every act was heartily encored. See ad.


### STEPHEN B. PUFFER ASSIGNS.

#### Offering His Creditors 7 Per Cent. on His Liabilities.

It is announced today that Stephen B. Puffer has assigned for a large amount, the exact figures of which are as yet unknown. He was called upon suddenly to meet a note of large amount that he had endorsed and not being able to do so, the only alternative was to assign. He offers his creditors 7 per cent.


### THEY EXCHANGE COMPLIMENTS.

#### Gov. Greenhalge and Hon. George Fred are Staunch Friends.

Gov. Greenhalge has written a letter to Mr. Williams, saying: "I congratulate you on the spirited and honorable campaign you have just finished. We cannot all be successful, but defeat sometimes brings laurels as precious as those of victory, and these are yours."

Mr. Williams writes in reply: "I have made no mistake in my estimate of your manhood and generosity. In my canvass I found on all hands in my own party the highest respect and regard for you, and the people have shown how they appreciate courage and patriotism in the performance of duty by a public servant. To be defeated by such a man is no discredit, and I am much gratified that such criticism as my party duty compelled me to make upon your public acts has not been misunderstood by you. I am sure the splendid indorsement you received at the polls will insure a continuance of the brave policy which has given you strength with the people, and if I can ever be of service to you, I beg of you to command me. I think the campaign has proved our mutual respect and friendship, which I trust may last through all future contests."

#### A Notable Reunion.

The Atlanta exposition has brought a number of reunions, but none more remarkable than that of the three Gibbs brothers. One brother lives in Atlanta, the others in North and South Carolina. They are triplets, 67 years old. Their mother lived to be 94. Each of the men is 6 feet tall and weighs over 200 pounds.—Pittsburg Dispatch.


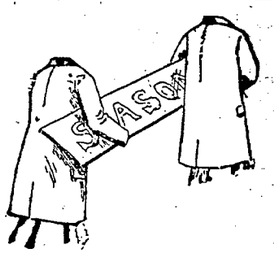


A NEW BLACK

Kersey overcoat just received, is all in all, the most remarkable garment for $12.00 that we've ever seen.

The material an unusually heavy, strictly all wool Kersey: the lining an imported clay worsted: collar is silk velvet: seams broad, double stitched.

The coats are cut the new length, shorter than last year, —and are in men's and young men's sizes.

PUTNAM & SON, 166 Central Street. Lowell.


## A BIG ROW IN LAWRENCE

### AN OFFICER INJURED IN MAKING AN ARREST.

#### The Trouble Began in a Saloon—Several Parties Injured.

LAWRENCE, Mass., Nov. 13.—A row broke out in an Essex street saloon last night, during which Herman Young was badly used up. In trying to take one of the offenders to the station house, Patrolman Schenck was attacked by a gang of toughs and severely hurt. Several arrests were made.

### POLICE COURT.

#### Pickman, J.

A new bronze gas lamp with a statue of Shakespeare as its ornament, adorns the desk in police court. The immortal Bill as a police court decoration! To what base uses we may return, William!

Sixteen drunks upon most of whom the statue frowned as the court said: "Stand not upon the order of going, but go."

"Avoid a quarrel, but when in it hold your end up," was the statue's advice to Joseph Fellows who got three months for striking his second hand with a shuttle.

Clement Ducharme was sent to jail for drunkenness and assault, and Michael Fox and Samuel Cohen were continued on charges of over-driving a horse.

### FREIGHT WRECK DELAYS

#### The Northern Trains to Lowell This Morning.

A freight wreck occurred near North Chelmsford this morning about 9 o'clock and delayed the trains for two hours.

The reporters, lawyers and statesmen on their way to Boston to attend the hearing on the redistricting act were delayed until a special train was secured to take them to Boston.

They were run upon a side track near the Northern depot.


#### Don't Despair.

If your hair is falling out and you are getting a little bald-headed, you should purchase a bottle of Myrrhola of your druggist. It is the only remedy on the market that will restore your hair, as it invigorates the roots and enlivens them to a healthy condition. Price $1.00, trial size 50 cents.

Get all your printing done at THE SUN office.

Traders' National Bank, 30 Middlesex Street, and 11 Post Office Avenue.

Mr. D. C. Lester

Will resume his children's Classes, SATURDAY, Oct. 5. Advance 10, a m. Beginners, 2, p. m.

EVENING CLASSES.

Monday, 8 to 10., Beginners.
Tuesday 8 to 11, Private.
Wednesday, 7.45 to 11. Advance and Reception.
Thursday, 8 to 10, Beginners.
Friday, 7.30 to 9.30, Young People.
Saturday, 7.30 to 10.30, Intermediate.

Private Lessons at any hour not occupied in class. Office Hours, 8 a. m. to 10 p. m.

D. C. LESTER, 36 Prescott Street. Member of National Association Teachers of Dancing.

WOOD TO BURN. Get in your stock of Wood for the winter. We have all kinds. Hard wood, soft wood, mill kindling and slabs. Edward Cogger & Co., 155 Church and 23 Concord streets.

$125 UPRIGHT PIANO, in good condition; made by Hallet & Davis, Boston; seven and one third octaves. A bargain for some one. GEORGE A. GARDNER, 20 Prescott Street, Lowell, Mass.

"We'll Make It Hot For You" with our "Century" Parlor Stoves and Ranges For sale only at A. E. O'HEIR & CO'S, 16 Mer'k St. The Home Furnishers.

LOWELL DAILY SUN.

JOHN H. HARRINGTON, Publisher.

SUN BUILDING, LOWELL, MASS.

Issued Daily; Sundays excepted.

Per Year $3.00 - - - Per Month. 25c.

City Delivery and Postage Free.

ENTERED AS SECOND-CLASS MAIL MATTER.

TRAINS TO AND FROM BOSTON.

| Southern Division. To Boston. Lve. | Arr. | From Boston. Lve. | Arr. | Western Division. To Boston. Lve. | Arr. | From Boston. Lve. | Arr. |
|---|---|---|---|---|---|---|---|
| 5 45 | 6 50 | 6 00 | 7 05 | 6 51 | 8 01 | 7 30 | 8 33 |
| 6 30 | 7 45 | 6 30 | 7 52 | 8 15 | 9 13 | 9 25 | 10 37 |
| 6 50 | 8 08 | 6 40 | 7 37 | 9 25 | 10 42 | 10 25 | 11 46 |
| 7 01 | 7 58 | 8 00 | 9 12 | 10 50 | 12 06 | 1 50 | 1 08 |
| 7 18 | 8 02 | 8 30 | 9 11 | 12 05 | 1 38 | 2 15 | 3 19 |
| 7 27 | 8 12 | 9 00 | 9 42 | 12 45 | 2 01 | 3 35 | 4 29 |
| 7 38 | 8 20 | 9 15 | 10 25 | 2 20 | 3 45 | 3 40 | 4 56 |
| 7 45 | 8 35 | 10 00 | 11 15 | 3 30 | 4 44 | 4 25 | 5 43 |
| 8 50 | 9 40 | 10 45 | 11 58 | 4 05 | 5 24 | 5 01 | 6 18 |
| 9 00 | 10 30 | 11 30 | 12 08 | 5 10 | 6 44 | 6 01 | 7 05 |
| 9 40 | 10 40 | 12 30 | 12 55 | 6 15 | 7 30 | 6 35 | 7 46 |
| 11 00 | 12 00 | 1 00 | 1 49 | 7 00 | 8 06 | 9 40 | 10 41 |
| 11 45 | 12 30 | 2 00 | 2 04 | 9 30 | 10 44 | | |
| 12 16 | 1 25 | 3 00 | 3 40 | | | | |
| 1 40 | 2 50 | 3 30 | 4 48 | | | | |
| 2 00 | 4 25 | 4 15 | 5 30 | | | | |
| 4 00 | 4 45 | 5 00 | 5 44 | | | | |
| 4 30 | 5 20 | 5 25 | 6 22 | | | | |
| 5 20 | 6 15 | 6 50 | 7 05 | | | | |
| 5 33 | 6 53 | 6 15 | 7 18 | | | | |
| 6 14 | 7 10 | 7 30 | 8 10 | | | | |
| 7 52 | 8 55 | 8 00 | 8 40 | | | | |
| | | 10 15 | 11 22 | | | | |
| | | 11 20 | 12 23 | | | | |

Sunday Trains.

| | | | |
|---|---|---|---|
| 7 18 | 8 02 | 2 00 | 2 55 |
| 7 27 | 8 12 | 9 00 | 10 07 |
| 8 45 | 9 50 | 1 00 | 1 57 |
| 9 15 | 10 10 | 5 00 | 5 50 |
| 4 27 | 5 22 | 7 20 | 8 10 |
| 5 58 | 7 00 | 8 00 | 8 40 |
| | | 9 00 | 10 05 |

Sunday Trains.

| | | | |
|---|---|---|---|
| 8 15 | 9 27 | 4 00 | 5 19 |
| 12 05 | 1 27 | 11 15 | 12 51 |
| 4 15 | 5 21 | 5 00 | 6 25 |
| 6 30 | 7 00 | 7 00 | 8 21 |
| 8 25 | 8 44 | | |

Trains by this division leave Lowell from Middlesex street station.

Leave Boston from the new Union Station, Causeway street.

From Middlesex St. station only.

PETER MAHER may yet be champion pugilist of America.

NEXT YEAR it will be Mayor Quincy of Boston. The republicans will then have their new rules enforced by a democrat.

THE SULTAN is like a tiger at bay when confronted by the great powers. Turkey should be dismembered and entirely wiped off the map.

WHEN ANY tragedy or unusual occurrence perturbs the community, buy THE SUN because you will there find the best account of it and also the first on the street.

SENATOR FOSS's friends are in ambush awaiting an opportunity to get square with the Millerites or any candidates they champion whether for the mayoralty or some minor office.

COL. PAGE, editor of the Boston Beacon, has "riled up" Elijah A. Morse by an editorial in which he says that Col. Thomas will seek Elijah's place so that the latter cannot dicker between a seat in congress and one in the governor's chair, but say plainly which he wants. That is what Elijah is unwilling to do. It struck very hard and be is therefore, kicking audibly.

### EX-GOV. RUSSELL CRITICIZED.

The New York Sun of Saturday referring to an article in the Century on "The issues of 1896" by ex-Gov. William E. Russell, stigmatizes a portion of it as Clevelandism and says "Of prompt and loyal repudiation of the third term not a word from this Massachusetts pundit."

The statement to which the N. Y. Sun takes exception is the following:

"I will not venture to predict who will be the candidate in the next campaign. This much we may predict that the democratic party will have no right to demand or expect that he who has so gallantly led them in three campaigns, and twice to victory, will again be their standard bearer. His own wish will be to retire on the laurels he has well won and to a rest he has well earned."

The opponents of the third term are beginning to talk out loudly and there is none of them more emphatic than the N. Y. Sun.

### THE WOULD BE MURDERER'S ESCAPE.

Such shooting affrays as that which occurred in Belvidere on Monday can only be prevented by swift punishment of the perpetrators whenever or wherever they can be found.

When a young man has no more sense of moral responsibility, no more regard for law, justice or right, than to shoot down a defenceless woman because she refuses to do his bidding there is no remedy so good as fear.

There is no deterrent as good, as effectual as swift punishment staring him in the face.

Where this punishment can be evaded or where it does not fall with sufficient certainty upon guilt, such offenders will become bolder and bolder, such affrays more and more numerous and accordingly there will be less security for the defenceless than if the perpetrators were punished.

In this light then it is to be regretted that such a criminal as Holden should escape.

It is a serious reflection upon the efficiency of our police department to find that a man shot a woman in public, made his way along the public streets to the railway station and there escaped on a train.

When that shooting affray was reported to the police the department rushed to Belvidere, but it is highly probable that the depot was left unguarded.

If an officer was placed there he certainly failed in his duty if he allowed the would be murderer to escape after buying a ticket openly at the depot.

Fall River and other cities have doubtless since been notified to look out for Holden; but if proper precautions had been taken to prevent his escape he would now by awaiting trial.

It is a serious reproach to the police department to be accused of letting three murderers escape when there was a fair opportunity to capture them.

The murderers of Belanger and Dr. Chaput, went scot free, and from the present outlook it seems that Holden will successfully evade arrest.

PECULIAR in combination, proportion and preparation of ingredients, Hood's Sarsaparilla possesses great curative value. You should TRY IT.

## WIGGLESWORTH AND LADDER.

**He Expected to Do Great Things With It. A Sad Ending.**

The vagrant autumn winds, ruthlessly rending the dying leaves from their boughs, whirled them dizzily aloft and then went away, leaving the larger part of them lying in the gutters of Mr. Wigglesworth's house. Then followed the driving rains and the leaves, in sodden masses, packed themselves closer and rendered the gutters quite obsolete.

What was the surprise of Mrs. Wigglesworth on looking out of the window to see her husband tacking up the street under the discouraging weight of a 30 foot ladder. His hat was jammed severely on the back of his head, an angry light played upon his features, and his wife could read, even at that distance, that all had not gone well with the ladder. Even as she gazed, with amazement crowning her visage, the autumn breeze caught at one end of the ladder and thrust it about, so that its other end picked off the bonnet and top hair of a woman who was on her way to the postoffice, and who instantly emitted a startled scream, whereupon Mr. Wigglesworth whirled the ladder around just in the nick of time to project it into the stomach of a fat gentleman, whose breath it instantly shot out of him with a loud woof!

Mrs. Wigglesworth could easily discern these particulars, and her imagination supplied the language of the fierce altercation that immediately ensued. Full of kindly interest for her husband, she rushed to the front door.

"Why, Ellery!" she cried in a voice charged with sympathy, "what have you got there?"

"What ye s'pose it is?" retorted Mr. Wigglesworth, who at that moment had the ladder involved in the gate, where it caught in seven or eight different places at once. "Think it's a soda fountain, don't ye? Looks like a horseless wagon prob'ly?"

"I see that it's a ladder," said Mrs. Wigglesworth in a placating tone, "but what are you going to do with it?"

"What does anybody do with a ladder?" snarled Mr. Wigglesworth, mashing a picket out of the gate, and then, as the ladder suddenly fetched loose, staggering violently into the yard and poking out a cellar window. "Going to use it to sift ashes with, of course. Wha'd ye s'pose I got it for, to wear to a masquerade ball?"

Throwing the ladder to the ground and kicking it once or twice as a relief to his feelings, Mr. Wigglesworth pulled his necktie off his shoulder and took a critical survey of the house eaves.

"First thing," he said when his breath had got to playing regularly through his lungs, "is to h'ist the thing up."

"You want to get right under it and keep pushing," suggested Mrs. Wigglesworth.

"That's it," returned her husband, "ye hit it first time. 'How to Find Out Things,' by Mrs. Wigglesworth, for the use of wives who want to make home attractive in spite of themselves."

Grasping the ladder at one end, he raised it above his head and walked slowly under it until its weight became excessive.

"Catch hold here, can't ye?" he cried. "Want to see the thing fall and cave in my head?"

Mrs. Wigglesworth promptly lent assistance, and the instant her husband felt the relief he took down his own benumbed arms and caressed them. Mrs. Wigglesworth endured the burden for a few brief seconds and then, with a loud cry, dropped her hold and jumped away. The ladder, clattering downward, scraped closely to Mr. Wigglesworth's ear and nearly broke off one of his shoulders.

When he had recovered, they called the hired girl. Mrs. Wigglesworth was shown how to rest her weight upon one end of the ladder, while Mr. Wigglesworth and Imogene sho'd begin at the other end and by slow progression raise it against the side of the house.

"Lift! Lift!" grunted Mr. Wigglesworth to the hired girl. "Don't leave it all for me to do!"

"It's beginning to lift at this end," called Mrs. Wigglesworth in agitation.

"Well, hold it still," bawled her husband.

"I can't!" screamed Mrs. Wigglesworth, and then, to her horror, she felt herself slowly rising from the ground.

Mr. Wigglesworth and Imogene, having penetrated beyond the center of gravity, acted as a fulcrum, and the longer end of the ladder, following the law of physics, trailed downward, lifting Mrs. Wigglesworth at the opposite extremity. The weight pressed awfully upon Mr. Wigglesworth, but he dared not loose his hold for fear it all might come down upon him in disaster. Then he noticed his wife.

"Get off that ladder!" he yelled. "What ye doing up there?"

"I—I can't help it, Ellery!" screamed Mrs. Wigglesworth, gripping tenaciously at the rounds. "Oh, do let me down!"

"Let ye down!" howled Mr. Wigglesworth. "How ye s'pose I'm stopping ye? Boost, can't ye?" he hissed to the hired girl, who, with eyes stonily set in her head, held aloft a pair of red arms that never winced nor faltered.

Staggering about in this painful fashion, a seesaw motion was communicated to the ladder, and Mrs. Wigglesworth bobbed slowly up and down like an old fashioned pair of steelyards.

"Quit that teetering!" shouted Mr. Wigglesworth, the veins of whose neck were getting ready to burst and run all over his wilted collar. "What ye think this is, a game? Reckon it's a Sunday school picnic, don't ye?"

These observations seemed to be forced out of him explosively, as he trod up and down the soggy lawn. People going by had to stop, astounded to see a man and woman balancing a ladder above their heads for no ostensible reason and another woman bobbing away upon one end of it and screaming. A crowd of these people now lined the fence, and some of them even volunteered advice.

"I wouldn't stay up there any longer," kindly ventured a benevolent looking man. "That rocking motion is certain to produce nausea."

"It's an elopement—don't you see it is?" put in a man with a purple nose. "That old fellow under the ladder caught her just in time."

"She looks too aged to be eloping," said a man in whiskers.

"You can't tell," retorted the purple nosed man, with a shake of the head. "Some of these women will do anything to get married."

"I think," called the benevolent looking man, "that if you can hold on for a few moments longer I can ring up the hook and ladder company." And he made as if he would start off instantly.

Some of these remarks penetrated to the ears of Mr. Wigglesworth. Maddened by the dreadfulness of the situation, enraged by the thought that he was creating a scene that would be certain to get into the papers, he put all his strength into action and charged with his burden up the driveway. At the rear of his lot rose a high board fence, and with a loud snarl of rage he aimed the ladder for it. The upper end, with Mrs. Wigglesworth upon it, caught the fence top, slid with its impetus partially over, and then its free end flung itself into the air and Mrs. Wigglesworth, with a loud shriek, disappeared from view into the neighboring promises.

"Hooray!" screamed the audience by the fence.

Mr. Wigglesworth picked himself out of the leafless rosebush and shook his fist at them savagely.

"If any of you will step over in this yard," he called, scowling awfully, "I'll take and knock the head off'n him!"—W. O. Fuller, Jr., in New York Recorder.

**How Lady Agatha and Her Lover Were Made One.**

"Grammercy!" quoth the Baron d'Agincourt, as he rolled off his bicycle into a potato bed. "'Tis a full mettled steed! Methinks those varlets have fed him with overmuch oil of late, so restive is he become. And, lackaday! my doublet is besmirched with mire! Thou smilest, I see, Agatha. There is but scant reason for merriment, shameless girl!"

"Nay," replied the beautiful Lady Agatha, as with exquisite skill she rode her dainty steed—a thoroughbred Coventry—up and down the terrace, "'twas not at thy mishap, dear father. Of a truth thou must be sorely bruised. Was not that thy seventh fall this afternoon? If I smile, 'tis but that I am happy."

"Humph!" said the baron as he hopped painfully behind his machine, vainly endeavoring to mount anew. "Happy, eh! And wherefore? Whom hast thou seen to change thy mood so since this morning? 'Twas but a few hours ago that thou wast weeping over some trifle of a split oil can. Ah, I am up at last!"

"I have seen none," said the lovely maiden, with blushing cheeks; "at least save only"— She hesitated doubtfully.

"Whom, girl?" insisted her father.

"Sir Algernon Fitzclarence."

With a desperate swerve the baron rode toward her, his face purple with passion.

"What, thou hast chosen to disobey me again? Talking with him whom I had forbidden to come within 20 leagues of my castle! Now, by St. Humber, both thou and he shall rue this day! I say, that"—

The baron's skill failed him once more, and he was shot off into the gooseberry bushes.

"Nay, hear me, dear father"—

"Cease!" roared the angry baron. "What ho, there! Lead the Lady Agatha," he commanded as 20 men rushed forward in answer to his summons, "into the upper dungeon. And, varlets, bring me the sticking plaster."

* * * * * * *

'Twas midnight. Alone in the dismal cell to which her father's cruelty had consigned her the Lady Agatha wept unceasingly. Sleep came not to her weary eyes. She paced restlessly up and down or gazed through the narrow bars of the window over the moonlit landscape.

Suddenly she started! Was it fancy? Nay, 'twas a human voice, manly, resonant and strong, that sang beneath her window. She could catch some of the words:

O sweetest blossom of the lea,
O daintiest flower of the field!

**Most Idiotic Election Bet on Record.**

Probably the most idiotic election bet ever made was that by two Brooklyn men—one a Catholic and the other a Protestant—each to change his religion according to the result of the contest in that city.—New York Record.

**Room For Its Ripening.**

She—You are very well acquainted with Miss Ruggles?

He—Oh (shrugging), yes.

She—Why, I heard that you two were engaged.

He—Yes; that's all.—Chicago Record.

GO TO CAVANAUGH & DISSAULT FOR Fine Custom Tailoring 42 CENTRAL STREET.

A Sleepless Son

A Boston Victim of Insomnia Given Refreshing Slumber.

A Grateful Letter From a Prominent Beacon Street Man.

Read What Dr. Edward E. Hale's "Commonwealth" Says of Kola Nervine Tablets.

A well known citizen is Mr. R. W. Clapp of No. 2, A. Beacon street, Boston. His son was compelled to leave college because of nervous prostration, accompanied by sleeplessness and restlessness, the latter so great that his father had to stay with him at night. Here is a true copy of a letter received from Mr. Clapp:

Office of the Ypsilanti Water Co., No. 2 A Beacon street, Boston, Mass.
Eureka Chemical & Mfg. Co., La Crosse, Wis.

Gentlemen: My son is using Dr. Charcot's Kola Nervine Tablets for nervousness and insomnia. Though he has not yet taken one box, the improvement is very marked, the nervousness is rapidly disappearing and he sleeps soundly and sweetly. I take pleasure in giving you these facts. Yours very truly,

R. W. CLAPP.

From Dr. Edward E. Hale's "Commonwealth."

On page 15 of a recent issue of the Boston Commonwealth, Dr. Edward E. Hale's paper, appears the following which the proprietors of Dr. Charcot's Kola Nervine Tablets never saw until it was sent them by a Boston friend:

Our readers have hardly failed to notice the interest which has, in the last few years, been attached to kola, a stimulant if you may call it so, largely in use in Africa. The same sort of stories are told of kola which used to be told so freely of the coca from which the cocaine is made. From the seventeenth century African traders have brought home such stories. In 1868, Dr. Daniel discovered that the kola nuts or gurn nuts, contain an alkaloid identical with that found in tea, coffee, mate and guarana. From that time they have received a great deal of attention in the medical profession. The natives believe that with the use of the kola nut they can withstand hunger, thirst, heat and exhaustion.

We refer to these virtues of the kola nut now because that somewhat remarkable establishment, the Eureka Chemical & Mfg. company, has put upon the market a very elegant and highly approved preparation from the kola nut, which will interest the medical profession, and indeed all persons who suffer from insomnia or nervous prostration.

The proprietors of Dr. Charcot's Kola Nervine Tablets absolutely guarantee infallibly good results from one month's treatment.

$1.00 per box (one month's treatment.) See Dr. Charcot's name on box. Kola booklet free. All druggists or sent direct by Geo. C. Goodwin & Co., Wholesale Agents, Boston, Mass.

Did You Sleep Well Last Night?

Sleeplessness is one of the principal symptoms of Kidney Troubles.

Don't take opiates, but cure your kidneys with

DR. Hobb's Sparagus Kidney Pills

A few doses will relieve, A few boxes will cure.

At all druggists for 50c. per box, or mailed postpaid on receipt of price.

*Write for interesting pamphlet.*

HOBB'S MEDICINE CO., Chicago. San Francisco.

The Finest Family Wines and Liquers To be found in this city is at E. FAULKNER'S, Jefferson Street. Jones' Ale and all the Best Stock Ales, with the Choicest Brands of Liquors and Wines can be found there. He also makes a specialty of family trade. Call and try our LAGER and you will have no other, at No. 72 JEFFERSON ST.

TEN CASES OF HAVILAND CHINA

We have received a large amount of this beautiful ware, intended for handsome Whist Prizes, Holiday Gifts, or for general table and ornamental purposes.

Fancy conceits in various articles are included in this big assortment. As the invoice is all paid for in spot cash, we have marked very low prices on every article. We are now ready to show and sell it.

French & Puffer

245 Central Street.

Arthur M. Bertrand (Successor to F. W. Sargent,) MERCHANT TAILOR. FINE TAILORING A SPECIALTY 24 Middle Street, Lowell, Mass. Dress Suits to Let

## TWO BEAUTIFUL ONES.

**A Meeting of Experts and the Not Results Given.**

I ran across two beautiful story tellers in Young's last evening—Jim Hart, who travels for a Louisville liquid lightning establishment, and Harry Perkins, the representative of a New York wholesale dry goods house.

"I had a remarkable experience in my last trip from Cincinnati to Louisville," said Hart. "I walked into the smoking car at Cincinnati and was just about to load my meerschaum for action when I espied a young woman sitting in the seat directly across the aisle. 'I beg your pardon,' said I, 'but is this not the smoking car?' 'Oh, yes,' she replied. 'Don't mind me. Light up.' I thanked the fair damsel and 'lit up,' as advised. Imagine my surprise when she quickly leaned over, snatched the pipe from my mouth and threw it through the open window. I was speechless with rage, for that pipe was my solace and delight. Looking over, I saw that she had one of those ugly little pugs sitting by her side. Without a word I yanked that beast from his seat and sent him flying through the same window. Then you could have cut the silence with a knife. The lady looked daggers. I looked mowing machines. Not a word said she. I said the same. When we arrived at Louisville, I left the car and the first sight that met my eyes was that frightful pug trotting along the station platform with my meerschaum firmly locked between his teeth!"

The bystanders were staggered at the story and the word "Ananias" seemed to be forming on every lip, when Harry Perkins came to the rescue with his story.

"Now, fellows," said Perkins, "I cheerfully award the cake to Hart as the champion provaricator. I never stretch the truth myself, and I will vouch for my story. I was walking along the river front in New York one day when my attention was attracted to two big longshoremen who were exchanging left handed compliments. Said Pat: 'Well, Tim, we've had enough gab; now let us foight. I'll go with ye over to the dock, and we'll foight this thing out. The man who is bate will cry "Enough!" and then we'll shake hands and have a drink together.' 'All roight,' said Tim. Away they went, and I went with them.

"It did not take them long to strip for action, and I tell you, boys, it was the prettiest setto that I have ever seen between two unscientific men. They pummeled each other for just 1 hour and 10 minutes when Pat cried, 'Enough!' Tim immediately seized hold of his opponent's two hands and shouted: 'God bless ye, Pat, for thinking of that word! I wanted to spake it for the last half hour, and, begorra, I couldn't think of it!'"

As Perkins finished a dry cough went up, and for the next few minutes there was a clicking sound like that made by liquid running down parched throats.—Boston Traveler.

**A Reckless Old Negro.**

Jim Webster—I was jess sayin de odder day, you was one ob de mos' reckless men I ober seed.

"You is right. I isn't feared ob nuffin," replied Uncle Mose.

"Jess what I said. Den ob course you isn't afeared ter lend me a dollah?"

"No, Jeems, I isn't afeared ter lend you a dollah."

"Jess what I said. Hand ober de dokerment."

"I isn't afeared ter lend yer a dollah, but I does so hate to part with an old fren forever. I'ze got de dollah, Jeems, but I lacks conferdence."—Texas Siftings.

**Before the Storm.**

It will take a stiff breeze, apparently, to blow away the new European warcloud.—New York World.

PROOF IS POSITIVE

THAT LYDIA E. PINKHAM'S VEGETABLE COMPOUND

Is Daily Curing Backache, Dizziness, Faintness, Irregularity, and all Female Complaints.

[SPECIAL TO OUR LADY READERS.]

Intelligent women no longer doubt the value of *Lydia E. Pinkham's* Vegetable Compound. It speedily relieves irregularity, suppressed or painful menstruations, weakness of the stomach, indigestion, bloating, leucorrhœa, womb trouble, flooding, nervous prostration, headache, general debility, etc. Symptoms of

**Womb Troubles**

are dizziness, faintness, extreme lassitude, "don't care," and "want to be left alone" feelings, excitability, irritability, nervousness, sleeplessness, flatulency, melancholy, or the "blues," and backache. Lydia E. Pinkham's Vegetable Compound will correct all this trouble as sure as the sun shines. That

**Bearing-Down Feeling,**

causing pain, weight, and backache, is instantly relieved and permanently cured by its use. Under all circumstances it acts in perfect harmony with the laws that govern the female system, is as harmless as water. It is wonderful for *Kidney Complaints* in either sex.

**Lydia E. Pinkham's Liver Pills** work in unison with the Compound, and are a sure cure for constipation and sick-headache. Mrs. Pinkham's Sanative Wash is frequently found of great value for local application. Correspondence is freely solicited by the Lydia E. Pinkham Medicine Co., Lynn, Mass., and the strictest confidence assured. All druggists sell the Pinkham remedies. The Vegetable Compound in three forms,—Liquid, Pills, and Lozenges.

Chichester's English Diamond Brand. PENNYROYAL PILLS Original and Only Genuine. SAFE, always reliable. LADIES ask Druggist for Chichester's English Diamond Brand in Red and Gold metallic boxes, sealed with blue ribbon. Take no other. Refuse dangerous substitutions and imitations. At Druggists, or send 4c. in stamps for particulars, testimonials and "Relief for Ladies," in letter, by return Mail. 10,000 Testimonials. Name Paper. Chichester Chemical Co., Madison Square, Sold by all Local Druggists. Philada., Pa.

Free Silver

Has not come yet, but our new stock of

SILVERWARE

Has, and although it is not FREE, we can show you a fine line of

Knives, Forks, Spoons

etc., etc., of the best goods and at the prices that will make you think that free silver is not far off.

BARTLETT & DOW

216 CENTRAL STREET.

PHILIP J. FARLEY, Room 11 Barristers' Hall. Attorney and Counsellor at Law.

JOSEPH W. LEACH, Room 12, Shedd's Block Pianist and Teacher of Singing.

SMOKE OLD GT H. ROOT, Manufacturer.

JOHN W. McEVOY, 137 Central St., Opp. American House Attorney and Counsellor at Law.

COURTNEY & COURTNEY, Mansur Block Counsellors-at-Law. William F. Courtney. Henry S. Courtney.

W. A. LEW. 49 John Street Clothing, Cleansed, Dyed and Pressed Orders received for cleaning dying and pressing promptly and neatly executed.

WALTER H. MASON, 393 Mammoth Road, Lowell, Mass Teacher of Piano Forte. Communication through Gardner's, Prescott St. Engagements as pianist or accompanist at concerts solicited. Pupil of Ernst Perabo. Terms, $15 for 20 lessons.

What More

Can we say to convince you of the superior merits of ELLINGWOOD'S COUGH BALSAM. It has been thoroughly tried and tested in this city, and wherever used is spoken of in the highest terms.

The great temptation is to let a cough or cold run too long and allow it to become firmly fastened, with the danger that it may become deep seated and chronic. No matter what stage the cold is at,

ELLINGWOOD'S COUGH BALSAM

Will relieve at once. Try it now for that cough and be convinced. Sold by all first-class Druggists and Grocers.

25c., 50c., $1.00 a Bottle.

Ellingwood & Co.

APOTHECARIES,

SOLE PROPRIETORS.

UNION TAILORS

The only shop in town using the Union Label.

Call and see our line of SUITINGS and OVERCOATINGS at Rock Bottom Prices.

F. S. SHARROW. 200 Central St.

DID YOU GO

To the cooking school and hear of the superior quality of the

'Orloff' Formosa Tea and 'Seal Brand' Mocha and Java Coffee,

Put up only by Chase & Sanborn of Boston. Any person in Lowell not suited with their Tea and Coffee, call and try these brands.

F. M. BARNEY & CO.

Wholesale and Retail Merchants,

415 MIDDLESEX ST., LOWELL, MASS.

SPECIAL NOTICE

To Truckmen, Marketmen, men of every creed and color, in fact everybody that uses a Wagon, light or heavy, to know that

KRESS BRO'S

Wheelrights and Carriage Builders,

Make the best and most durable Wagons and Carriages that can be had in the State. Their manufactory is at

107-113 Common St

LAWRENCE.

☞Call and examine and get prices.

NEW LUMBER YARD

No. 255 HILDRETH STREET.

Best Quality. Lowest Prices. Cedar Posts a Specialty.

P. V. Allen & Co.,

Telephone 568-5.

PETER J. BRADY GROCER 448 Gorham Street.

Choice, Teas, Coffees and Spices. Try our "BIG TWELVE," brand of flour, the best in the city.

LOWELL Trunk Manufactory

P. F. DEVINE, Proprietor.

70-72 Middlesex Street.

Old wooden building.

Steamers for Lawrence

A Delightful Sail for 10c.

SUNDAY, NOV. 17.

Boats connect with the Electrics at Belle Grove at 10, 11, 12 a.m., and 1, 3 4, 5, 6, 7 and 8 p. m.

C. H. SANBORN, Manager

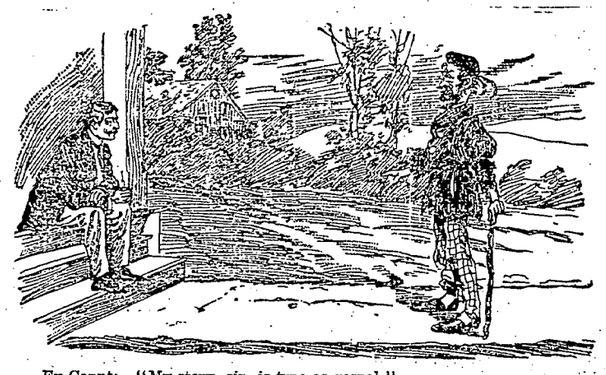

Ex-Count: "My story, sir, is true as gospel."
Mr. Crusty: "Maybe it is, my friend, but I'm an agnostic."—Scribner's Magazine.

WE HAVE BEEN ELECTED

The elections are all over and the returns all in, and we find that we lead all other dry goods dealers in low prices and big bargains. We do not care how many people know that we are offering

Special Bargains in Different Lines of Dry Goods

Every week. The more the merrier. We have the goods, you have the money. We are anxious to exchange our goods for your money, and we know that we can give you the best value. But this is simply talk; come to our store in the Merrimack House Block and see us do as we agree.

Brown Bro's

Wholesale and Retail Dealers,

OPP. MONUMENT SQUARE.

BIRD'S ORIGINAL COUGH DROPS MANUFACTURED BY Bird Brothers.

THESE Cough Drops were highly recommended by these prominent Lawrence physicians in 1870:—

DR. A. ORDWAY,
DR. C. C. TALBOT,
DR. A. J. FRENCH,
DR. W. D. LAMB,
DR. E. S. YATES,
DR. H. M. CHASE,
DR. J. A. MAGEE,
DR. GARLAND,

And many others all over the U. S. at present.

For Sale by all First-Class Druggists and Confectioners.

220 AND 222 BROADWAY, LAWRENCE, MASS

Have You Dropped Your Watch?

If you have, bring it to us and we will repair it promptly and well. 15 years' experience at the repairing bench, and careful attention paid to every job, is the reason for our large and increasing repairing business. Try us once. CLEANING $1.00. MAINSPRINGS $1.00

Mower & Sparks, 285 Central St.

HEFFERNAN'S Pure Malt Whiskey

A Medicinal Tonic and Stimulant FOR THE OVERWORKED AND WEAK.

That "All Run Down" Feeling Positively Cured.

For Sale by all Druggists and Liquor Dealers. SOLD ONLY IN BOTTLE.

Price - - $1.00 Per Bottle

Olympic Alleys

The Olympic Bowling Alleys are the finest in the city. No one need go hungry up there, as the Butchers and Grocers have entered the tournament which begins next week. Get into the game, and remember these alleys are under the supervision of Tommy Golden. They are open Day and Night at No. 110 MIDDLESEX STREET.

DR. KELLEY SURGEON DENTIST

THE LOWELL Gas Light Company

OFFICE:

22 Shattuck Street, Corner Middle

SEWALL G. MACK, President; JACOB ROGERS, Treasurer; D. B. BARTLETT, Clerk.

Directors: Sewall G. Mack, Levi Sprague, Jacob Rogers, Alex G. Cumnock, George S. Motley, Edward M. Tucke, James Francis.

PRICE OF GAS

With the Discount Off for Prompt Payment, is

$1.00 ONE THOUSAND FEET

First Class Gas Cooking Stoves set up and rented at a low rate per year, piping included. COKE, broken, screened and delivered, at $4.50 per chaldron. $2.25 per half chaldron, cash.

No charge made for the use of meters

No charge made for running supply pipes from street mains to consumer's cellar.

Orders when left at office promptly attended to.

JAMES H. CARMICHAEL, No. 97 Central Street Counsellor at Law and Notary Public

ONE OF THE BEST Bargains of the Season

In a 4 Tenement Block; best part of Ward 3; land enough for another block of 6 tenements. Will be sold low to settle partnership.

7 Room Cottage: fine repair. barn and carriage room for 4 horses. Old Ward 4; price low.

Another one in Ward 4, price $1500.

Still another on Shaw street, $1300. A few nice lots in Chelmsford Center. also 2 new houses, 7 rooms each; easy terms.

F. L. RICHARDSON. 56 Central Street.

LOWELL AGENCY FOR FRANK JONES' ALE —AND THE— Celebrated Anheuser Busch Beer.

The Trade and Families Supplied at Lowest Prices.

Orders by mail or telephone promptly attended to.

JOHN LENNON, NO. 302 MARKET Street

TELEPHONE—No. 38-3.

C. H. MOLLOY UNDERTAKER

And Funeral Director. Day and Night Calls Promptly Attended to.

343 MARKET STREET.

T. W. Molloy, Embalmer

Telephone 568-3. Morgue connected with this establishment.

The hum of the spindle gives life to Lowell has does the SPINDLE CIGAR give pleasure to the smoker. Ask for Spindle Cigar and take no other. HENRY FLOOD, Prop

IF YOU WANT A CASE Of the Leading Brands of LAGER, JONES' ALE, or PORTER TELEPHONE J. H. RILEY Bottler, 96 and 102 Lakeview Ave. ☞Telephone Number 474-4.

A NEW INVOICE OF Choice Fall Novelties Arrived this week. Some exquisite selections of FRENCH FRAMES, Fine Felts and Chenille Hats. We have been appointed agents for the ELITE and H & S. FINE CORSETS and invite the ladies of Lowell to inspect our stock before purchasing.

ABBIE M. SMITH 175 Merrimack St., Lowell. Mrs. M. E. Dudley, Assistant.

Where is the Person

Man or woman, boy or girl, that does not like good, wholesome Bread? You may get along without many articles of food, but Bread you must always have, and when you stop and consider that the best costs no more than the poorest, why not get the best? You are always sure of the best in all kinds of Baking Supplies at

Peter Watson's

Bakeries, either at 52 to 60 Charles Street or our New Bakery, 465 Lawrence St.

Peter Watson, Prop.

# 5 O'CLOCK EXTRA

## VALUE IS $170,000

### Immense Plunder Recovered by the Police.

STRONG BOX OF STOCK AND BONDS

Stowed Away in James S. Chaffee's Cellar.

BOSTON, Nov. 13.—The arrest of James Stevens Chaffee of this city by the police Monday, and the recovery of $20,000 worth of stolen plunder, were followed yesterday and last night by even more startling discoveries. In addition to the property recovered Monday, stocks and bonds to the extent of nearly $150,000 (par value) were brought to the inspectors' office.

Yesterday afternoon Chief Inspector Watts and Assistant Inspector Dugan accompanied Prisoner Chaffee to his house on Mount Vernon street, West Roxbury, for the purpose of unearthing more plunder, which Chaffee said was secreted in the cold-air box of the furnace in his cellar. His cellar was searched, but nothing was found.

The party went back to headquarters and were surprised to find Mrs. Chaffee awaiting their return. After some hesitation she informed Chief Watts that if he would bring her husband home again she would hand over the stocks and bonds. She said she had removed the box containing them from the cold-air box in the cellar. The police drove to the Chaffee house again and Mrs. Chaffee went to the back stairway and brought out the box from underneath the stairs. It was taken to headquarters, where the contents were examined.

There were found certificate No. 74 for 1000 shares of the O. K. Gold Mining company's stock, valued at $100 a share; certificates Nos. 55 and 56 for 20 shares each of the C. N. Nelson Lumber company of St. Paul, dated Oct. 25, 1881, value $1000 a share, and debenture bond, No. 573, of the Central Iowa railroad, value $1000.

Three Smith & Wesson revolvers were also found in the box, and among other things of value were 225 sheets of foreign postage stamps and a large number of United States stamps, some of which were valued as highly as $60 each. An agreement was found, signed by Mrs. William Barrett, by which she turned over all her husband's property to Chaffee.

Barrett is a notorious criminal, now serving a life sentence for murder in this state, and Chaffee claimed when arrested Monday night that all the stuff which was found in his premises had been given to him by Barrett in return for his having spent a great deal of money in Barrett's defense at the time of the murder trial.

**Chaffee Not a Burglar.**

Important letters were also brought to light from the bottom of the box which shows that Chaffee did not operate with Barrett in his burglaries, by which, doubtlessly, the bulk of the property was obtained. He sticks to his story in the main as told by him Monday, and the police place considerable credence in it, excepting that part in which he stated he did not know the goods were stolen when he received them. One charge against Chaffee has accordingly been changed from that of breaking and entering to that of receiving stolen goods, while knowing them to have been stolen. The total amount of plunder by the police now reaches $170,000 in value.

Mrs. Ames, widow of the late Fred L. Ames of this city, called at the inspectors' office yesterday and identified a number of articles which were stolen from the Ames' residence several years ago. She also recognized several articles which were stolen from the North Easton residence of the late ex-Governor Oliver Ames.

Mr. Kidder, of the banking firm of Kidder, Peabody & Co., the discovery of whose collection of postage stamps in Chaffee's possession also led to the latter's arrest, also called. He, too, recognized some of the goods which were stolen during a robbery at his Milton residence six years ago. Many others called during the day, and some of the smaller articles were also identified.

Inspector Joseph Dugan said last night: "I am convinced that Chaffee has not been concerned in any of the robberies and did not steal any of these goods, for, in my opinion, he entirely lacks the pluck and nerve to be a burglar of merit, and was never made for such work. I consider him nothing but a weak, deluded tool of Barrett's."

The police do not place much faith in the story circulated that Chaffee is a brother of William Barrett.

**Autopsy Deemed Necessary.**

NORTH SCITUATE, R. I., Nov. 13.—The medical examiner of this town has decided to hold an autopsy on the body of John N. Roessler, an aged farmer of this place, who was found dead in bed with a bullet hole in his head. It was thought to be a case of suicide, but the authorities have received information which leads them to make an investigation.

**A Change at Yale.**

NEW HAVEN, Nov. 13.—The Yale corporation yesterday elected Rev. Dr. Edwin P. Parker of Hartford amember of the corporation, to succeed the late Rev. E. A. Smith of Hartford. Three scholarships of music were established by vote of the corporation, yielding $150, $100 and $100 annually for violin, piano and organ playing, respectively.

**Grangers In Session.**

WORCESTER, Mass., Nov. 13.—The annual convention of the National Grange opened this morning in Horticultural hall at 11 o'clock, and J. H. Brigham of Delta, O., the national master, delivered his annual address, which was the principal feature of today. Tomorrow there will be a reception to the delegates, at which all of the New England governors will be present, with the single exception of Governor Greenhalge. Lieutenant Governor Wolcott will represent the state in his place.

**Japs Wouldn't Compromise.**

WASHINGTON, Nov. 13.—Late advices from Japan show that the rebellion in Formosa is over, and that the rebel leader has surrendered. He offered to make a conditional surrender some time ago, but the Japanese would not give conditions to rebels. Since then he has yielded unconditionally.

# HE WAS DELUDED

### By the Advice of a Fortune Teller

AND WANTED TO TAKE TWO LIVES.

Two Prominent Citizens Had a Narrow Escape.

CHICAGO, Nov. 13.—The life of George M. Pullman and that of John B. Griffin, the manager of the Pullman building in this city, were menaced by an insane man last night. The delay of the maniac in making up his mind which should be the first victim gave the police time to arrest him. The prisoner is William Sherman, who has been employed as a window cleaner around the Pullman building.

Sherman had no hesitation in declaring that he intended to kill either Mr. Pullman or Griffin, or both. He said that yesterday afternoon he had consulted a fortune teller, because he was unable to sleep. The woman told him that he was troubled by secret enemies, and unless he killed them before Nov. 17 or 27, they would kill him. She described the men to him, and the descriptions were those of Pullman and Griffin. Sherman said that he would have killed one of the men yesterday afternoon if he could have made up his mind which to take first. The man is palpably insane.

**Seven Were Near Death.**

NEW YORK, Nov. 13.—Seven workmen who were excavating to repair a gas main were overcome by gas yesterday. It was deemed necessary to clean out a main leading to the governor of the gas works. Richard Koch was sent down in an excavation to look after an air bag that was put down to counteract the effects of the gas. It was found necessary to put down another bag, but before it was placed in position Koch loosened the valve of the first bag. As a result he was overcome by the gas. Richard Sheppard went to his assistance, and was also overcome. Then one after another the other men went down to the relief of their comrades, and all suffered the same fate. Superintendent Downes finally managed to fix the bag so that the gas was shut off, and no more lives were imperiled. The men are expected to recover.

**To Leave Liao-Tung.**

WASHINGTON, Nov. 13.—The state department is informed that the purpose of Japan is to evacuate Port Arthur and the Liao-Tung peninsula by Feb. 16 next, which is three months from the date of the payment by China of the 30,000,000 taels agreed upon for the evacuation. While three months is fixed as the time within which the evacuation may be made, it is probable that the Japanese will not take the limit of time, but will set about retiring from Port Arthur immediately on the payment of the 30,000,000 taels (about $22,500,000) on next Tuesday, as the cost of the maintenance of an army there is very heavy.

**Northern Sentiment.**

BOSTON, Nov. 13.—Nearly 3000 people attended a mass meeting in Faneuil hall last night to protest against the practice of lynching and burning negroes in southern states. The meeting was held under the auspices of the various colored societies of Boston and vicinity. The speeches were by both white and colored men, and were vigorously applauded. Mayor Curtis presided, and among the speakers were Congressman Morse, Judge Walker and Father Scully. At the conclusion of the speeches a resolution was unanimously adopted condemning recent horrible outrages in the south.

**The Hyams Gain by It.**

TORONTO, Nov. 13.—The defense in the Hyams trial yesterday scored a victory when Judge Ferguson refused to admit in evidence any testimony concerning the alleged attempt of Hyams to insure the life of Martha Wells for $200,000. The jury were removed from the courtroom while this legal point was being discussed. The prosecution admits that there is a serious break in the evidence which was intended to prove the prisoners guilty.

**Monster Hunks of Gold.**

NEW YORK, Nov. 13.—The Bank of Montreal in this city has received from Kootenai, B. C., a block of gold which weighs 2435 ounces, and is valued at $41,857. The gold comes from the Caribou mine. The bank has also received from the Horsefly mine, in the same section, a gold brick weighing 1511 ounces, valued at $26,150. The metal is virgin gold of a greenish tint, similar to Australian gold.

**And Still No Bargain.**

NASHUA, N. H., Nov. 13.—The owners of the Greeley site, which was selected for the Hunt Memorial library, and afterward refused on account of an advance in price, offered last night to accept $35,000 from the city and $5000 which has been raised by the citizens. The offer has not yet been accepted.

**Scarcity of Christian Policemen.**

NEW HAVEN, Nov. 13.—Fully 2000 persons attended the afternoon and evening exercises of the Christian Workers' convention yesterday. A Hartford lady, who refused to give her name, spoke on "International Christian Policemen." She said there was but one Christian policeman in Hartford.

**Ten Years' Taxes Free.**

CONCORD, N. H., Nov. 13.—The city government yesterday voted to exempt from taxation for 10 years the plant of E. R. Taylor of Cleveland, a manufacturing chemist, which is to be established at Sewall's Falls at once.

**Nashua Citizens Object.**

NASHUA, N. H., Nov. 13.—The city government last night appointed a committee of five to confer with Governor Busiel and protest against having the water of Nashua river taken to supply Boston.

**Nashville Up to Date.**

NASHVILLE, Nov. 13.—The American Telephone and Telegraph company yesterday opened its long-distance telephone exchange in this city, and the many invited guests conversed with friends in New York and Philadelphia. The long-distance telephone service is now complete to this city.

**Of Slight Importance.**

WASHINGTON, Nov. 13.—Lord Salisbury's failure to mention the Venezuelan question in his recent speech is construed here to mean that he attaches less importance to it and to the controversy over the Monroe doctrine than has been supposed.

**No Comparison**

No printing establishment in this city compares with THE SUN Job Print in its mechanical equipment and the excellence of its work. Did you ever try it?

# THE "SUN" HOW COLUMN

## GOOD INSTRUCTIONS ON DRESSING DOLLS.

**Timely Suggestions for Persons in Search of Seasonable Novelties—How to Prevent Frosted Windows—How to Kill Worms in Furniture.**

Nothing is prettier than the different national costumes for dolls' dresses, and often a charming lesson in foreign countries may be unconsciously received by the happy little child mother as well. The peasant dresses are very easily managed and are strikingly picturesque in color and style. The following are some of the prettiest:

Neapolitan Peasant.—A cream colored skirt, striped with blue, yellow, pink, green and black; blouse waist, with puffed sleeves, tied at throat and elbow with bright colored ribbons; a red sash around the waist and a red handkerchief fastened turbanwise over the hair. A small fishing net, if it can be managed, is a pretty addition thrown over the doll's shoulder.

Spanish Doll's Dress.—Red skirt, quite short, striped with black; red waist and short, round jacket of black; castanets or tambourine or a tiny guitar, fastened around the neck with a red ribbon.

Gypsy Doll.—This dress may be made up either with orange or any shade of yellow and narrow black velvet for trimming; short skirt, open vest, short full sleeves—white ones are very pretty—sash and handkerchief tied coquettishly across hair. Of course a brunette doll must be chosen for this as well as the Spanish dress, a necklace and as much jewelry as possible. The small, fancy pins are just the right size for a doll.

Swedish Peasant Doll.—A blond doll suits this part and makes an effective contrast with the gypsy. The hat is a tall, sugar loaf shape, covered with black velvet. The skirt and jacket are dark blue, the skirt edged with bands of orange, pale blue and red; puffed white sleeves and a shoulder knot of orange blue and red ribbons; a wand and small bells tied with red and orange ribbons. The Normandy peasant doll wears the blue skirt and waist without the orange and red; a white apron and cape crossed at the waist and tall white Norman cap.

Hollandaise Doll.—Also blond, with plaited hair tied with ribbons; white skirt, decidedly short, trimmed with black velvet, bodice cut low and square front, though high behind. This is of black velvet, with white sleeves and white handkerchief crossed at the neck; a full white cap on the top of the head. The skirt may also be striped with gay colors, but the white and black forms a prettier contrast with the other costumes described.

**How to Prevent "Frosted" Windows.**

A very thin coat of glycerin applied to both sides of the glass will prevent any moisture forming thereon and will stay until it collects so much dust that it cannot be seen through. For this reason it should be put on very thin. Surveyors can use it on their instruments in foggy weather, and there is no film to obstruct the sight. In fact, it can be used anywhere to prevent moisture from forming on a surface.

**How to Kill Worms In Furniture.**

White worms in furniture can be surely removed in but one way, and that is to send the furniture to a steam mill, where they have proper facilities for doing it, and have the articles steamed. It does not harm the most delicate goods and will certainly exterminate all vermin. The work can be done properly by any reliable steam carpet cleaning company. When they first come in furniture, a thorough and oft repeated dose of naphtha will produce the desired result. It would have to be used plentifully, at least seven or eight times. Care, of course, must be used with the naphtha. No fire, not even a gas jet, can be burning while using it.

**How to Remove Wrinkles From Woolens.**

When clothing becomes wrinkled either from packing or traveling in crowded cars, the wrinkles may be removed by hanging the garments over night in a heated room. The kitchen or laundry will do if there are no odors of cooking left. Hang the garments on a line or clotheshorse, stretched to their utmost width.

**How to Prepare Veal a la Belgique.**

Take 2 pounds neck of veal, take out bones, save them for rice soup, cover meat with chopped parsley, salt and pepper and thin slices of bacon; roll up meat and tie. Melt a little suet for dripping, and roll meat well in this dripping, dust with flour, add little water to pan, baste often, baking in quick oven 1¼ hours. Serve with brown sauce, browning the flour in the fat in pan. Put bones in kettle with two quarts cold water, 2 sliced onions, any left over vegetables you may have in house, and one-quarter cup of rice, salt and pepper, boil down to 1½ quarts.

**How to Make Velvet Last.**

Articles in velvet should always be made up the reverse way to the pile—that is, so that the pile inclines upward. This prevents them looking white. If from any cause the pile of velvet is crushed or flattened, it may be raised by holding the reverse side over a basin of boiling hot water.

**How to Avoid Burned Hands.**

Have plenty of holders around all the stoves in the house. In the kitchen you can make them of a double piece of ticking, with a layer or two of cotton between, stitch nicely around the edges and put a loop or ring to hang up by. They wash easily made that way. Holders are much nicer than using the nice clean apron or the tail of the dress to lift a hot coffeepot, kettle or frying pan. For the sitting room and parlor make the holder of a bit of thick silk and embroider it, making it ornamental as well as useful.

**How to Remove Dust Spots From Cloth.**

If the cloth is rough and you have worn it on dusty days and then on a showery one, use warm water and castile or brown soap. No ammonia is needed, as the heated water usually does the work satisfactorily. Use an old nailbrush with soft bristles to do the work, and dry the cloth by pressing with a hot iron on the inside.

# SOME QUESTIONS OF NOTE

## SENATOR MORGAN TALKS OF OUR FOREIGN POLICY.

**Matters That Will Come Before Congress. Venezuelan Boundary Line and Cuban Independence—Great Britain's Policy With Regard to the United States.**

Senator John T. Morgan of Alabama, chairman of the committee on foreign affairs of the United States senate, was seen by a reporter the other day, and in response to inquiries Mr. Morgan expressed opinions on a number of the questions concerning the foreign relations of the United States that are likely to receive important action at the hands of congress during the coming session.

"How do you regard the proposition that comes from England for the joint ownership of the Nicaragua canal by Great Britain and the United States?" Mr. Morgan was asked.

"That proposition," he replied, "is not new. It is the same end that Great Britain sought in the Clayton-Bulwer treaty of 1850. The United States could never be gotten to enter into such an arrangement."

"Do you regard Great Britain's methods of asserting her territorial claims on this continent, especially in Venezuela, as well founded?" the reporter inquired.

"For the last three-quarters of a century Great Britain has been forming whenever she could little by arrangements with Indian tribes that had chieftains and were regularly constituted into tribes, such as many of the Indians within our own territory. It was in that way that she recognized the Mosquito king. She acknowledged the sovereignty of this Indian chief.

"Now, such treaties with such people are made right in the teeth of the well understood and well accepted doctrine of Great Britain, Germany, France, Spain and all the American states, which is that when a country has acquired by conquest or discovery any territory the Indian tribes found therein are considered as occupants at will of the sovereign and are not regarded as nations having sovereignty, such sovereignty inuring to the nations that discovered or conquered the territory. A recognition of the sovereignty of such Indian tribes has been regarded as a breach of the international rights of other nations. So that such acts on the part of Great Britain have been violations of the clear principles of international law.

SENATOR JOHN T. MORGAN.

"For this reason any claims of Great Britain within Venezuela, based upon private treaties with Indian chiefs, are of no avail and should not be recognized as being in conformity with international law. I think Great Britain is prepared now to adjust that Venezuelan boundary question on the lines that were surveyed by Schomburgk, who was sent out by the Geographical society of London for the purpose of demarking a boundary there."

"Is congress apt to do anything during the coming session in the interest of Cuba?" Mr. Morgan was asked.

"There is so much excitement in the public mind," he replied, "over this question that I think that there will be a tremendous effort made to induce congress to recognize the belligerency of the Cubans. I think the conservative and thoughtful men of congress will have a pretty hard time in keeping this movement in check. Any recognition of belligerency on our part would result in causing our merchant vessels to be subjected to search, and that would give a great deal of anxiety and trouble, and there is no doubt that eventually such a course would result in a war between the United States and Spain. It may as well be understood that when we recognize the belligerency of the Cubans we should draw the sword. Of course if we are ready to draw the sword we may do it, but I would prefer that whatever our course is to be we should make it in a distinct and emphatic manner. We should do it in a manly and open way and not by indirection.

"But there is one thing connected with this business that the United States must be concerned about, and it is all the time coming to the front. That is, whatever government there may be in Cuba or in Canada, such government ought to be in a diplomatic sense responsible to us. Just in the last week we have had an instance that will illustrate the necessity and convenience of such an arrangement. We have had Sir Charles Hibbert Tupper and Sir Mackenzie Bowell here really to negotiate with us regarding this Bering sea trouble. If they have the right to come here and enter into a conference with Secretary of State Olney, they should have the right to bind the British government without having to do it through Sir Julian Pauncefote after months and months have been frittered away.

"Do you think congress would be favorable to the purchase of Cuba if such a proposition were acceptable to Spain?"

"I have no right to suppose that congress would. I can only suppose that Spain, like every other nation, will in the end consult the highest interest of her people, and she may find it to be a patriotic duty to free herself from the control of Cuba. Cuba has more influence on politics in Spain today than any local question in the kingdom. Spain would not be the only country that has to give up her colonies. So far as I am personally concerned, I do not care anything about the acquisition of Cuba as an addition to our territory, but I should want it for the military strength it would give us."

"Is England liable to interpose any objection to the United States acquiring Cuba or to take any active part in the struggle now going on in that island?"

"That will depend upon whether she thinks she can make anything by it. She would not like to do anything that would result in an open rupture with the United States. Great Britain is in no position to use coercion or threats in her policy toward the United States. She has resorted to a very different policy in later years, and she now seeks her ends by negotiation."—Washington Star.


Freeman

Photographer, Hildreth Buildinz.

# Swift's Cotosuet

It makes pastry too rich if you use it like lard.
But it's a healthful richness. It can't harm you.
Better use a third less, though.
No need to waste it.

Sold wherever lard is—in pails

SWIFT AND COMPANY, CHICAGO

Mr. Dedgame (desperately dogged): "Yo' has won mah hat, coat, vest an watch, Misto Stackton, but if dese pants am good fo' 50 caints, I calls you!"

Mr. Stackton: "I has been admirin de s'metricul propo'shuns ob dose trousahs fo' some tahm, Misto Dedgame. High straight flush! (Inexorably) Git obah toe dat ondressin wardrobe an make good de pot!"


# O'Donnell & Gilbride

Importers and Retailers of Crockery, Glassware, Tinware, Woodenware.

Merrimack, Palmer and Middle Sts.

## The Masterstroke AT WONDERFUL BARGAINS!

Stern, Heinman & Co., Brooklyn, N. Y., have sold us their entire sample stock of

## INFANTS' CLOAKS AND CAPES AT 50c. ON THE DOLLAR.

The entire purchase will be placed on sale Thursday, at 2 p. m. The following letter explains the transaction:

Brooklyn, N. Y., November 8, '95.

Stern, Heinman & Co.,
Manufacturers of Infants' and Children's Garments.
Messrs. O'Donnell & Gilbride.

Gentlemen:—We send you today per U. S. Express Co., 3 trunks, the keys of which I herein inclose, containing samples of coats, as per purchase of Mr. J. H. Kelly. I know you have a good bargain in this lot, and wish you success in same. I may add here that if you desire caps, and if Mr. Kelly will send me word, making an early date with me, I will show him a line of caps, and permit him to select any he may desire, and give them to him 50 per cent. less than regular price. I do this to promote business relations with your firm, with a view to seasons that are to come. Respectfully,

H. DENTON WHITE.

We bought the caps as well as the cloaks, and Thursday afternoon we will offer the most elegant goods at prices you would have to pay for the most inferior grades and styles elsewhere. The samples are in perfect condition, and look equally as well as goods turned out fresh from the factory today.

Mothers, this is your opportunity to clothe your little ones for little money, in new, stylish garments and headwear. A visit of inspection will amply repay any mother to feast her eyes on the prettiest novelties ever shown in Lowell, Thursday afternoon at 2 o'clock.

The Gov. Winthrop Ranges

Excell all others for Baking and their Heating Stoves are the greatest economizers on Fuel. The celebrated Stoves may be seen at M. O'Flaherty's at 79-81 Market Street. He also does all kinds of Piping and Plumbing, and all kinds of Tinsmithing. Give us a call at

79 to 81 MARKET STREET

BACHELLER, DUMAS & CO.
Paper Ruling, Book and Pamphlet Binding, Blank Books a Specialty
42 CHURCH STREET

SCOTT & O'DAY,
Plumbers and Sanitary Engineers
Steam, Gas and Water Piping.
JOBBING PROMPTLY ATTENDED TO.
54 Appleton Street,
Opposite New Post Office. Telephone 54-4

EDWARD CAWLEY,
Office: 131 Central Street
Wholesale and Retail Dealer in Coal
of all kinds. Also dealer in Wood, Lime and Cement. Agent for the celebrated Portland drain and sewer pipe. Elevator, Rogers street bridge.


## WANT COLUMN

BRIGHT ACTIVE YOUNG MEN Wanted to act as agents for the Mutual Reserve Fund Life Association of New York. Permanent employment for the right parties. Apply to Agent J. J. Connolly, room 12, Runels building.

SALESMEN—to take orders and collect. $50 bond, signed by a business firm, required. Exclusive territory, $25 to $75 weekly. For particulars, address P. O. Box 1354, New York City.

LADY or man to hand friends or neighbors my samples. Send Albert Wood, Perfumer, 716 Woodward, Detroit, Mich., ten cents for five trial bottles Satin-Scent Perfumes, receive outfit offer.

LOST—A gold ring, either at Huntington hall or on Merrimack or Central streets. Reward at SUN office.

LADIES — Chichester's English Pennyroyal Pills (Diamond Brand) are the best. Safe, reliable. Take no other. Send 4c., stamps, for particulars, "Relief for Ladies," in letter by return mail. At Druggists. Chichester Chemical Co., Philadelphia, Pa.

FOR SALE—On Appleton street, a nice boarding and lodging house. Lots of boarders. This is a good place and cheap and must be sold. G. L. Hubbard, room 4, P. O. block.

SALESMAN—Salary or commission with expenses paid. Exclusive territory. Permanent place and must be filled quick. Exceptional chance for a hustler. Blackford & Co., Toronto, Can.

ALL LADIES having a few hours leisure each day should write me at once, regarding pleasant home work which easily pays $18 weekly. This is no deception and will certainly pay you to investigate. Reply with stamped envelope Mrs. S. A. Stebbins, Lawrence, Mich.

FOR SALE—Near Chelmsford street, two-tenement house and barn, sheds, lots of fruit, 8000 feet of land. Price $3000. G. L. Hubbard, room 4, P. O. block.

FOR SALE—In N. H., a good farm of 40 acres 3 miles from depot. Good cottage house and barn and sheds. This is a good place and it is a bargain. Price $350. G. L. Hubbard, P. O. block, room 4.

FOR SALE—In Ward 4, near Smith street, 4-tenement block, always rented. Pays 12 per cent. This is a bargain and must be sold. G. L. Hubbard, room 4, P. O. block.

FOR SALE—Household furniture, consisting of one mantle bed, square piano, reason for selling, want of room. 780 Gorham street.

WANTED—500 young and old men to bring their old clothes to Fred P. Lew's Dye house and Clothes Cleaning establishment at 477 Merrimack street, where he can make your old suit as good as new for a small sum.

FOR SALE—In Ward 4, near School street, good two-story house of 7 rooms, all in first class repair. Large lot of land. Price $1500 and on easy terms. G. L. Hubbard, room 4, P. O. block.

### TENEMENTS TO LET.

TO LET—Good, pleasant, convenient tenements of 2, 3, 4, 5 rooms, at 79 Chestnut street.

FOR SALE—Cottage house, 10 minutes walk from City Hall, 7 rooms and bath a large lot of land, price $1450, $100 down, balance as rent. Charles W. Pinkham, 45 Merrimack street, Lowell.

FOR SALE—A beautiful farm of 250 acres, good buildings, grafted orchards, over $2000 worth of wood and timber to pay for farm, cut over 30 tons of No. 1 hay last year, 4 1-2 miles from depot, 2 1-2 miles to Creamery, land slopes to south. Beautiful view If sold this month, will throw in crops, will take $1400, $400 down balance to suit. Apply to Charles W. Pinkham, 45 Merrimack street, old P. O. Block, Lowell.

FOR SALE—In Centralville near Bridge street, good two-story house. Large lot of land. Small amount down. Price $1350. G. L. Hubbard, room 4, P. O. block.


# Real Estate House

OF

Wm. H. EMERY,
Room 29A Hildreth Building (old Post Office)

House lots 6000 feet from City Hall, at the head of the new Moody street bridge, $280 and up. These lots are 40 to 50 feet wide and 80 to 97 feet deep and contain about 4000 square feet of land.

Terms are very easy. Payments by the month or year. Call for plans.

On Queen street, cottage of 7 rooms, steam heat, 4000 feet of land; $3300.

In Pawtucketville, new cottage, 7 rooms, bath, cemented cellar; $1450, on easy terms, $100 down, balance same as rent.

Houses and house lots in all parts of the city on easy terms.

A. J. RYAN, Agent

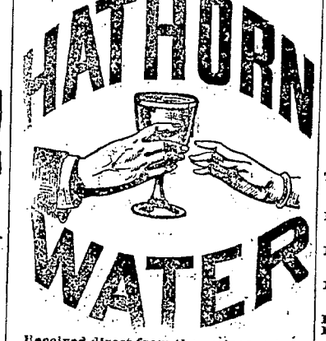


Received direct from the springs at Saratoga, and delivered to any part of the city at Saratoga prices.

John M. Pevey,
Wholesale and Retail Dealer in Foreign and Domestic Wines, Beers and Distills.
Nos. 55-57 MIDDLE STREET.

# Artists' Materials

Of All Descriptions for

China, Water Color and Oil Painting, Charcoal, Crayon and Drafting.

C. B. Coburn & Co.

61-67 Market Street,

Young Ladies and Gentlemen, do you know, Style, Service and Comfort is secured by Buying

SHOES

AT THE

Eagle Shoe Store

215 DUTTON STREET.

J. J. LONERGAN, Prop.

DR. WALKER DENTIST Wyman's Exchange

WM. E. LIVINGSTON
DEALER IN
Coal, Wood, Lime
CEMENT, SAND, GRAVEL, HAIR, KAOLIN, PLASTER, BRICKS, FERTILIZERS.
Straw, Hay, Grain, Flour &c., &c.,
NO. 15 THORNDIKE STREET.
Branch Office, 49 Merrimack street—Calderwood's Cigar Store.

# NEW MUSIC HALL

W. H. Boody, Manager.

For 3 Nights, Commencing Monday, Nov. 11th
Matinee Wednesday.
Rice & Barton's
ROSE HILL
Nov. 14, 15, 16, Matinee Saturday. The Reigning American Attraction,
FOX & WARD'S REFINED
MINSTRELS!

Hosts of Peerless Features, Sensational Novelties, Delightful Music. A great and grand exposition of modern Minstrelsy. Everywhere successful, always reliable, ever popular. Fox and Ward's refined Minstrels honestly conducted, honorably presented, truthfully advertised, in the lead with new ideas, new comedies, new productions, introducing the brightest meteors in the amusement firmament. Two and one-half hours of solid enjoyment.

Evening Prices, 50, 35, 25, 20, 15, 10c.
Matinee Prices, orchestra floor, 35, 25, 15c.; gallery 10c.

# Merit Wins

Winter after winter we have been selling

Goodale's Cough Cure

For the troublesome and dangerous coughs and colds so peculiar to New England, and always with satisfactory results. Those who know it, know it well, and to those who have never tried it we earnestly advise a trial, knowing you will receive benefit from it. It only costs

25 Cents For a Trial Bottle.

SOLD AT

GOODALE'S

Drug Store

217 Central Street, Fiske's Block.

# Jack Frost

Is with us every day and will be for the next six months, and in order to keep him out of your houses you should consult

D. H. Wilson

And he will explain to you how easy he can put either steam or hot water at a small cost in your house, making it as warm as summer. Do not order until you call and see

D. H. WILSON,
No. 279 DUTTON STREET.


## Boston and Maine Railroad.

### Winter Arrangement.

WESTERN DIVISION

Corrected to October 20, 1895.

TRAINS LEAVE MIDDLESEX STREET DEPOT, LOWELL.

For Boston, at 6.50, 8.15, 9.25, 10.50 a. m.; 12.05 12.45, 2.30, 3.20, 4.05, 5.10, 6.15, 7.00, 9.30 p. m. SUNDAYS, 8.15 a. m., 12.05, 4.15, 5.30, 7.25 p. m.

For Lawrence, 8.30, 9.25, 10.50 a. m.; 12.05, 2.30, 3.40, 4.05, 5.10, 6.15, 7.00, 9.30 p.m. SUNDAYS, 8.15 a. m., 12.05, 5.30, 7.25 p. m.

For Haverhill, 8.30, 9.25 a. m.; 12.05, 2.30, 3.40, 4.05, 5.10, 6.15, 7.00, 9.30 p. m. SUNDAYS, 8.15 a. m., 12.05, 5.30, 7.25 p. m.

For Salem and Lynn, 12.05, 5.10 p. m.

For Newburyport and Amesbury, 12.05, 2.30, 4.05, 6.15 p. m.

For Exeter, and Dover, 6.50, 8.30 a. m.; 12.05, 3.40, 4.05, 5.10 p. m. SUNDAYS, 5.30 p.m.

For Rochester and Alton Bay, 8.30 a. m.; 12.05, 4.05 p. m.

For Somersworth, N. H., Salmon Falls, Sanco and Portland, 6.50, 8.30 a.m.; 12.05, 4.05, 5.10 p. m. SUNDAYS, 5.30 p.m.

For Augusta, Bath, Waterville, 8.30 a.m.; 12.05, 5.10 p. m. SUNDAYS, 5.30 p. m.

For Lewiston, 8.30 a. m; 12.05, 4.05, 5.10 p. m.

For Bangor; Belfast, Skowhegan, Rockland, 8.30 a. m., 5.10 p. m. SUNDAYS, 5.30 p. m.

For St. John N. B., Halifax, N. S., Montreal, and Quebec, 8.30 a. m., 5.10 p. m. (5.10 does not run Saturdays); SUNDAY, 5.30 p. m.

For Eastport and St. John's (per steamer), on Mondays and Fridays at 12.05 p m.

For Castine, Deer Isle, Sedgwick, Bar Harbor, Jonesport and Machiasport (via steamer Frank Jones of Rockland), Tuesdays and Fridays at 5.10 p. m.

### Southern Division.

On and After Oct. 20, 1895, Trains Leave Merrimack Street Depot, Lowell, as Follows:—

For Boston—5 45, 6 30, *6 50, *7 45, *8 50, *9 00, *9 40, 11 00 a. m.; 1 40, *3.00, 4.30, *5 33 p. m. SUNDAYS, 8 45 a. m.

Trains leave Middlesex Street Station, Lowell, as follows:

For Boston.—5 48, 6 34, *6 53, §7 01, §7 18, §*7 27, *7 48, *8 37, 9 03, *9 50 11 03, 11 45 a.m.; 12 16, 1 43, *3 03, *4 00, 4 33, 5 20, *5 36, 6 24, 7 52 p.m. SUNDAYS, §*7 18, §*7.27, 8 45, *9 16 a. m; §4 25, §5 58 p. m.

For Woburn, 6 30, §7 01, 7 45, 11 00 a.m.; 1 40, 4 30 p.m. SUNDAYS, 8 45 a. m., §4 25, §5 58 p.m.

*Express. §Northern Depot only. ¶Via Bedford.

For Lawrence—6.30, 10.00 a. m; 4.15, 5.50 p. m.

For Salem and Way Stations—§7.38 a. m.; 1.25, 5.50 p. m.

☞Time given below is from Middlesex street station.

For Ayer Junction and Way Stations—7.15 a. m.; 12.00, 5.00 and 5.47 p. m. SUNDAYS 2.15 p.m.

For Amherst, Milford and Wilton—9.14 a. m.; 1.00, 3.43, 6.42 p. m. SUNDAYS 2 p. m.

For Greenfield, Peterboro', Bennington, Hillsboro' and Keene—9.14 a. m. and 3.43 p. m. SUNDAYS, to Greenfield, 2.00 p. m.

For Nashua, Manchester and Concord, 7.40 9.14 9.45 a.m.; 12.11, 1.00, 1 42, 3.43, 5.42, 6.20, 8.13, 8.43 p.m. SUNDAYS 10.00 a. m. (to Nashua only) 3 a.m., 2.00, 6.02, 8.13, 8.43 p. m.

For Penacook, Franklin, Lebanon and White River Junction, 9.14, 9.45 a. m; 12.11, (1.42 to Franklin and Bristol only), 5.42, ¶8.13 p. m.

For Warner, Bradford, Sunapee, Newport, (N. H.), Claremont and Claremont Junction—7.40 a. m; 1.42 p. m.

For St. Johnsbury and Lyndonville via Wells River—9.45 a.m; 1.42, ¶8.43 p. m.

For Montpelier, Montreal, Essex Junction, Burlington and St. Albans, via Central Vermont line—9.45 a. m.; 12.11, ¶8.13 p. m.

For Montreal and Quebec, via Montreal and Boston Air Line—9.45 a. m.; ¶8.43 p. m.

Quebec Express via White River Junction—12.11, 8.13, p. m., daily except Sunday.

☞Daily for Montreal.

D. J. FLANDERS, Gen. Passenger and Ticket Agent.
H. C. TAFT, Gen. Agent Lowell.


JAMES A. CAWLEY, Moore Street Coal.

Telephone for Summer Prices. All orders promptly delivered. Late of firm of Cawley Bros.

### SUN WEATHER BULLETIN.

ALMANAC FOR WEDNESDAY, NOV. 13.

| | | | |
|---|---|---|---|
| SUN RISES | 6 33 | MOON RISES | 2 46 AM |
| SUN SETS | 4 23 | FULL SEA | 8 00 AM |
| LENGTH OF DAY | 9 51 | | 8 30 PM |

Forecast for New England: Generally fair and variable winds, except on the extreme south coast, where local showers and brisk to high northeasterly winds are probable.

### LOCAL NEWS.

The Union Veterans report the best results from the recent reunion.

Mt. Lion lodge I. O. G. T., had a reunion last night at its quarters with speeches and a supper. Many leading templars of the city were present.

The Lowell Union auxiliary to the Women's Board of Missions, Congregational, met at the residence of Rev. C. W. Huntington last evening.

On Nov. 21, the state secretary of the Y. M. C. A., Miss Wing, will deliver a lecture on the Hawaiian Islands. Miss Wing lived there three or four years.

Cook & Taylor are showing the finest line of fall and winter cloaks in the city at prices that please everybody. Call at their Merrimack street store and see their big bargains.

Have you heard of Misses Keefe and Stevens, the dressmakers in the Associate building, they are becoming noted for the excellence of their work. Give them a call, they are at room 7, up one flight.

Supreme Chief Ranger L. J. Smith will visit the Foresters of Portland, Thursday. It is quite unusual for the Supreme Chief Ranger to visit the Maine city and the Foresters are preparing to make the event a big affair.

## A CASE OF MANSLAUGHTER

### THE DEATH OF MRS. SWEENEY FROM HER INJURIES.

**Caused by an Exploding Lamp Thrown at Her Saturday Night.**

Bridget Sweeney, who was burned by a lamp on Howe street, Saturday night, died yesterday at St. John's hospital.

It is likely that the charge of manslaughter will be brought against her husband who threw the lamp at her. He is now serving a sentence of six months at Bridgewater for drunkenness.

The body will be held at Molloy's undertaking rooms to await the action of District Attorney Weir.

### SOME CRISP GOSSIP.

"Nellie Bly" failed to secure the conviction of the detective who was following her in New York, Saturday night, in the interest of her millionaire husband, Robert Seaman.

"My husband has been unaccountably jealous," Mrs. Seaman said, "for several weeks and has had me followed by three different men. This man is one of the three. I never saw him but once before and that was in the dining room of my home, No. 15 West Thirty-seventh street, and then my husband refused to tell me who he was. Last evening I started from the house with a friend to go to the Imperial hotel to dinner. The man followed me in a cab, as usual, and I had him arrested."

As Nellie went around the world in sixty days her husband probably thinks her too fast for him.

Justin McCarthy does not care for books of the "Yellow Aster" type. "Woman we have always with us," he says, "and we have known her a long time. We cannot change her much, nor she us, and therefore, I'm inclined to think the modern problem novel a waste of power."

### POLICE NOTES.

Joseph Rousseau wanted in Ware for keeping liquor was arrested last night by the inspectors.

**A No License Rally.**

A no license rally was held at Pawtucket church last evening under the auspices of the Temperance Guild. The officers elected were: President, W. D. Leland; vice president, Albert Horr; secretary, Miss Nellie Stevens; treasurer, Mr. C. Bowen. Executive committee: Rev. Dr. Leland, J. M. Hodge, Jr., Albert Horr, Cora Bartlett and Flossie Milner. Miss Alice Seeton was tendered a vote of thanks for her services as secretary.

**What it Cost to Go to Atlanta.**

The cost of the southern trip of the sewer committee was $920. A bill for that amount has been presented by Supt. Crowley and is now in the city auditor's office stamped "approved" though some of the councilmanic members of the committee on accounts say that the bill was never presented to them for approval.

**Some Time Ahead.**

WASHINGTON, Nov. 13.—The interstate commerce case, involving the right to compel witnesses to answer self-incriminating questions concerning railroad rates, was yesterday set for the first Monday in January.

**Wellington's Aspiration.**

BALTIMORE, Nov. 13. — Congressman George L. Wellington announces his candidacy for the United States senate, to succeed Senator Gibson.

**A Mill Hand's Misfortune.**

WOONSOCKET, R. I., Nov. 13.—James McGraw, employed at the Pascoag mills, fell in a dye vat yesterday and was fatally burned.

### TELEGRAPHIC BREVITIES.

Four hundred New York cabmen are on strike.

France will have a budget deficit of about $4,200,000 this year.

A man was fined $75 for cruelly abandoning a horse at Boston.

Four American fishermen were arrested by the Canadian cruiser Petrel.

Two children were probably murdered in the woods near Eldorado, Ark.

Speculative importers who planned the "lemon famine" may lose money.

Socialists of Providence nominated Edward W. Pheinest for the office of mayor.

Children have been arrested in Cuba, to be held as hostages for the loyalty of their parents.

John B. Drake, one of the best-known hotel men in the United States, died at Chicago of paralysis of the heart.

Captain Hank Haff, skipper of the Defender, is sick at his home in Islip, L. I., with a recurrence of cancerous trouble.

**A Useful Present Free**

With a pound of our high grade tea. We are giving away a cup, saucer and plate. Dickson Bros', 68 Merrimack street.

**Bowling, Billards, Pool.**

Tournaments and prizes at Les Miserables, East Merrimack street.

Dr. Colburn DENTIST 81 MERK ST.

## THE SULTAN BOLD

### He Insults Great Britain by Official Acts

### AND CLAIMS THAT ARMENIANS ARE TO BLAME.

### Says They Are Bent On Pillage and Plunder.

LONDON, Nov. 13.—According to official Turkish advices the Armenians of Zeitoun have, since capturing the battalion of Turkish troops and practically obtaining possession of the city, attacked the village of Tchoukourhisser, killed 35 Mussulmans, pillaged a house at Dinghel and carried off the arms and cattle of the inhabitants of that neighborhood. The Armenians are also said to have assassinated the collector of customs of that part of the country.

The vali of Adana, a town situated some distance from Zeitoun and nearer the coast, telegraphs that 200 Armenians, disguised as Circassians, have attacked and plundered the Mussulman villages of Zeitunbeli and Narl, killing a number of the inhabitants.

It is believed in some Armenian quarters here that the number of Armenians killed during the recent massacres may turn out to be nearer 15,000 than 10,000.

A dispatch to The Times from Constantinople says that measures adopted at Saturday's cabinet council are quite inadequate to suppress disorders. No healthy action, according to The Times' correspondent, is possible in the body politic of the state until it is cleaned of parasitic vermin.

**Great Britain Insulted.**

It is stated that Bahri Pasha will be appointed to the command of the troops in the Zeitoun district. Bahri Pasha was formerly vali of Van, but was dismissed from that office in consequence of the representations made by Ambassador Currie that he was in good measure responsible for the outrages committed on the Armenians in that district.

That his removal was made against the inclination of the sultan is a matter of common knowledge, and his majesty took the earliest opportunity to show that he approved of his acts as vali. A day or so ago Bahri was decorated by the sultan for the good services he had rendered the government, and now comes the evidently well-founded report that he will be given an important command of troops nominally employed to protect Armenians.

A traveler who has arrived at Trebizond from Erzroom states that when he was approaching Balburt he met 300 Armenian women, who knelt before him and implored protection, declaring that their husbands, fathers and brothers had been killed by the Kurds, and that there were no males of their race who could save them from either dishonor or death.

In spite of the bad financial condition of the government, which is now in arrears in the pay of the reserves already called out, it has been decided to summon more reserves for service. It is doubtful if the government's scheme can be effected, owing to scarcity of money, but the attempt will be made, owing to the continued demands of the powers that the porte restore order forthwith.

**An Awful Holocaust.**

GRENADA, West Indies, Nov. 13.—A school building here, in which 150 children were present, caught fire, and before anything could be done, the whole building was destroyed. Thirty-one charred bodies, including the teacher, have so far been taken out. The fire is believed to be of incendiary origin, and two boys, who had been severely punished by the teacher and suspended from school, are believed to be the authors of the crime.

**Death Faces a Large Family.**

ST. JOHN'S, N. F., Nov. 13.—A family of 12 persons were abandoned at Labrador last week because the vessel belonging to them was unable to reach them, because of contrary winds. They are in danger of perishing, so the government has sent a steamer to Labrador to search for them.

**Ferdinand Bows to Russia.**

SOFIA, Nov. 13.—A committee of the sobranje yesterday tendered Prince Ferdinand an address which had been adopted by that body. Prince Ferdinand made a speech in reply, strongly recommending the conversion of his son, the infant Prince Boris, to the Orthodox Greek faith.

**Oscar Wilde In Court.**

LONDON, Nov. 13.—Oscar Wilde was brought from prison yesterday to be publicly examined in the bankruptcy court. Wilde's accounts showed that his liabilities were £3391, and that he had no available assets.

**Tip on a Delicate Subject.**

COBURG, Nov. 13.—It is expected that the accouchement of the czarina will take place toward the end of November.

**A Dance Hall Tragedy.**

WORCESTER, Mass., Nov. 13. — Harry Dolan, 23 years old, died under very peculiar circumstances about midnight in a dance hall in this city. When the police arrived, all but about a dozen of the dancers had left, and those claimed they knew nothing of how Dolan met his death. One of Dolan's eyes was blackened. Cornelius O'Sullivan, aged 27, was arrested early this morning. He admitted that he struck Dolan in a fight on the floor of the hall after the dance was over.

**An Unexpected Failure.**

MINNEAPOLIS, Nov. 13.—Surprise was created in business circles last evening by the announcement that C. M. Loring, considered, financially, one of the solid men of the northwest, had made an assignment. The necessity of making the assignment was on account of the falling due of indorsed papers which could not be met by the makers. There are said to be assets enough to pay all the indebtedness.

**Long For Mayor.**

SPRINGFIELD, Mass., Nov. 13.—In the Republican caucuses last night the A. P. A. carried all the wards in the city, with the exception of wards 4 and 8, the "old guard" Republicans staying away. The A. P. A. delegates are for the renomination of Mayor Long.

**A Precautionary Measure.**

SAN FRANCISCO, Nov. 13.—The steamer Ceptic arrived last night from Yokohama and Honolulu. The steamer has a clean bill of health, but the quarantine officers refused to allow passengers or mail to be landed last night.

**Financial Report Kept Secret.**

NEW YORK, Nov. 13.—The stockholders of the New York Baseball club met yesterday afternoon. There were about 100 shares of stock represented. A dividend of 6 per cent was declared on the fund of the capital of the company, which amounts to about $230,000. The treasurer's report was not made public.

### LOCAL NEWS.

Smokers enjoy Old Hundred cigars.

T. C. Lee, Fire Insurance, Donovan bl'd.

The Lowell Wall Paper Co; all styles; all prices, 18 Church street.

## THE BIG FRENCH BAZAAR

### NOW OPEN AT HUNTINGTON HALL NIGHTLY.

**Accounts of the Tables With the Names of the Assistants—City Council Tonight.**

The people of St. Joseph's parish opened an enjoyable three days' bazaar in Huntington hall last evening, for the benefit af the poor of the parish, and the first night's festivities were attended by a large audience.

Besides the many attractive booths tastefully arranged about the hall, a series of delightful "Tableaux Vivants" were represented from the stage, under the direction of Miss Emma Lareau. The subjects were "France, America and Ireland," "The sorrows of earth and the joys of heaven" and "Adoration."

The booths were very prettily arranged and contained an abundance of good things. They were well patronized. The tables were in charge of the following: Refreshment table—Director, Mr. Joseph Dextra; president, Mrs. Ida Dextra; assistants, Messrs. J. Richard, A. Jean, M. Luzzier, O. Vigeant, A. Paquette, N. Cormier, D. Simard, S. Gauthier, J. C. A. Foisy, J. Boisvert, S. Aubin, J. B. Roberge, R. Luzzier, A. Vincent, E. Belanger, Delles A. Bellemare, J. Cote, L. St. Martin, E. Deharnais, N. Simard, M. Lamontagne, A. Lussier, M. M. Rosario Lussier, Alf. Lussier.

Flower table—President, Miss Virginie Montplaisir; assistants, Misses Eugenie Montplaisir, Anna Bernard, Angeline Cote, Alice Brouillette, Helene Pinault, Romula Bigonesse, Almelia Henotte, Marie Anne Lemerise, Albina Roussin, Delia Veo, Eveline Baril, Juliette Gervais, Malvina Montplaisir.

Bon-Bon table — President, Miss A. Alexander; assistants, Misses D. Filteau, E. Mayrand, E. Vaillancourt, H. Choquette, R. Caisse, J. Goulet, C. Gelinas, L. Vaillancourt, O. E. A. Rourk, A. Cadorette, L. Hotin, C. Alexander.

Fruit table—President, Mrs. Nazaire Deneault; assistants, Misses Elodia Fontaine, Caroline Ouellette, Eloda Dechene, Agnes Deneault, Florence Deneault, Alma Mongrain, George Deneault, Marie L. Cournoyer, Emma Herard, Victorine Dragon, Alice Vezina.

Fancy table—President, Delle Emma Lanoue; assistants, Elles Delia Barry, Eleonore Barry, Marie Jean, Georgiana Vigeant, Mary Lussier, Olive Dupuis, Angeline Tourigny, Yvonee Montmarquet, Lea Racicot, Victoria Biron, Rose Brodeur, Emma Provost, Flore Cossette.

Refreshment table—President, M. Adelard Guimond; assistants, MM. Octave Page, Joseph Choquette, Eugene Mercier, John Boudreau, Charles Giroux, Albert Guimond, Emile Laliberte.

Misses. Delia Veo and Helen Pinault were two very charming flower girls.

The contestants in the voting contest were C. H. Boisvert, J. T. Fontaine, A. Gaudet, T. Labrie, E. J. Pineault, L. V. Paulin, C. Roussin, P. Vigneault, J. Vincent.

A selected orchestra directed by Messrs. Borjes and Lavigueur rendered a pleasant concert program during the evening.

The features tonight and tomorrow night will be of special interest. This evening through the courtesy of J. L. Chalifoux the mayor and members of the city government will take supper at the bazaar.

## THE BOARD OF POLICE NOW

### OFFERS $100 FOR CONVICTION OF HENRY HOLDEN.

**Other Business Transacted by the Board —License Application.**

The board of police met last evening and voted to offer a reward of $100 for the apprehension and conviction of Henry Holden, the assailant of Sadie Heslin on the afternoon of Nov. 11.

Francis L. Richards was given leave to withdraw his application for a common victualler's license at 366 Moody street.

M. W. Mulcahey got a lunch cart license at the corner of Jackson and Central street.

Hugh J. McGuirk and J. Conlon asked for a common victualler's license at 102 Gorham street and their petition was referred to the superintendent of police. The superintendent was authorized to sell three horses. Charles O. Wilson was allowed to add another room to his drug store at Davis square.

### PERSONAL.

Mr. N. S. Greenleaf of Appleton street is hopelessly ill at his home.

Arthur Lang is mentioned as an aspirant for the common council.

Garfield Colony Pilgrim Fathers visited Rose Standish lodge in Lawrence last night.

The marriage of Mr. Walter W. Johnson and Miss Annie A. Cahill is to occur on Wednesday evening, Dec. 4.

Contractor Ward is engaged in building a new wheelhouse back of No. 5 mill on the Lawrence corporation, the foundation being laid in the river.

### A GOLDEN WEDDING

**Observed by the Children and Grand Children of Mr. and Mrs. Naylor.**

The fiftieth anniversary of the marriage of Mr. and Mrs. Joseph Naylor was celebrated yesterday at their home, 173 Stevens street. The rooms were prettily decorated and with music and feasting, a delightful time was enjoyed by the children and grand children of the couple. They received many gifts.

**The First Home at Brookside.**

Our well known florist, James J. McManmon, has completed his new home and he is as happy as a bee in high clover. James bought before the land boom was started and he has built a large greenhouse where he intends to raise a part of his cut flowers, and has also a large nursery for trees.

Jim has succeeded in all his undertakings of late. He is a hustler. He started out with a determination to get there and we are pleased to see that he has succeeded in his efforts, as there is no honester man doing business in this city.

**Lawrence Compliments Lowell.**

Lowell is not the second city in the commonwealth in point of size but Lowell has the largest total vote of all the other cities of the commonwealth excepting Boston. There is more politics to the square inch in Lowell than in any city in the state and Lowell gets more at the hands of the legislature than any other city.—Lawrence American.

## IN SORRY PLIGHT

### Battleship "Texas" Proves "A White Elephant."

### THE PLANS BOUGHT FROM ENGLAND DEFECTIVE.

### She is All Strained and Probably Useless.

WASHINGTON, Nov. 13.—The battleship Texas has come to grief in the drydock at New York, and has sustained injuries, the exact extent of which are not known here at present. The ship went into the dock a week ago to be cleaned and painted and to remove an accumulation of seaweeds which had grown in the pipe gratings leading to the circulating pumps.

On the 8th inst., Captain Glass reported to the commandant of the yard that frames 43 and 45 in compartment B were found to be distorted, apparently from the straining of the ship on the keel blocks. No other evidence of straining appeared, and an outside examination failed to show any evidence of damage.

By direction of Commandant Sicard, Constructor Bowles made an examination himself, and on the 9th he reported that the Texas was resting easily and supported thoroughly in all respects. Still, as a measure of precaution, six feet of water was let into the dock to lighten the load on her keel blocks. On the 11th inst., further straining of the ship was reported, and then the dock was flooded to a depth of 11 feet, as far as the water could be admitted without danger of disturbing the position of the Texas on the blocks.

Commandant Sicard called for a detailed account of the injuries sustained by the ship, and in return received from the constructor a report stating exactly and by number the injured frames and where they were located. This report was transmitted to the navy department, with the statement by the commandant that no delay in the work then in progress on the ship would ensue, and that the straining appeared to be due to the weight of the ship on the keel blocks. The department was not altogether satisfied, and it now calls for still further particulars, regarding the reports so far made as preliminary.

It appears from these reports that about 21 of the bottom frames and brackets of the Texas are now buckled from ¼ to 1½ inches, while the cement lining of the double bottom is cracked in many places. Whether it will be necessary to undertake to repair these frames and remove the dents in the bottom cannot be told until a further examination is made, and to do this it may be necessary to remove all of the weights of the ship in order to draw off the 11 feet of water, otherwise the strain might again become excessive and irreparable injury follow.

**Bowles Not Blamed.**

In the absence of full details, which must in the end be gathered by a special board, the department officials are not disposed to place the blame for the accident on Constructor Bowles, as he has the reputation of being one of the best dock men in the navy. Instead, there is a belief that the Texas was too lightly built to stand her own weight while in dock, and if this should be the case, it would cost a large sum of money and much time to strengthen the hull.

The vessel was built on plans purchased from England, and it is said that the department officials were of the opinion from the first that they were defective, in that too much in strength had been sacrificed in order to save weight and make the vessel float at the calculated displacement.

The first sign of weakness exhibited was at the Norfolk navy yard, when it was attempted to fill her boilers. The saddles which supported them immediately settled into the bottom, and it was found necessary to add a number of braces to carry the weight. The places where the frames are buckled are directly beneath the armored casemate and magazines, and it is alleged that the great fault of the Texas is the concentration of enormous weights in small portions of the hull.

When attention was first called to the defects of the design a naval board was created which went carefully over all of the calculations, and wound up by accepting the verdict of Constructor Bowles that the ship could be built successfully, and upon this finding the construction proceeded under his direction at the Norfolk navy yard.

**Certain Aldermen Asked to Withdraw.**

BROCKTON, Mass., Nov. 13.—A petition from ex-Mayors Keith and Douglas and other prominent citizens created considerable excitement at last night's session of the board of aldermen. The petition asked that those aldermen serving on the police committee of this city be requested to withdraw from the aldermanic committee, which is now taking evidence on charges of the non-enforcement of the liquor law. The petition was finally referred to the committee on investigation.

**Too Much Football.**

CAMBRIDGE, Mass., Nov. 13.—A great commotion was created at Harvard yesterday by the announcement that the faculty had requested Captain Brewer of the 'varsity football eleven to refrain from taking part in any football contest during the remainder of the season. In other words, the faculty has placed him on what is termed "athletic probation" for neglecting his studies.

**Torpedo and Search-Light.**

NEWPORT, R. I., Nov. 13.—The torpedo boat Cushing made two attacks upon the torpedo station last night. She succeeded in getting within torpedoing distance once, and the other time was picked up by the light. In the last attack the boat was coming at full speed for the station with the light full upon her, and barely escaped running down a coal barge.

**Exports For October.**

WASHINGTON, Nov. 13.—The bureau of statistics shows that during the month of October, 1895, the exports of breadstuffs amounted to $12,313,353, as against $9,851,064, during October, 1894. Cotton, $27,808,425; mineral oils, $5,890,514; provisions, $13,147,632, making a total of $59,159,924 for October, 1895, compared with $57,009,965 during October, 1894.

**Another Prison Awaits Him.**

PROVIDENCE, Nov. 13.—James Carey, who completed a sentence for larceny and was released from Cranston prison yesterday, was immediately rearrested by a Newport officer on request of New York authorities. He is wanted in New York for larceny.

**Present Figures Too Low.**

HAVERHILL, Mass., Nov. 13.— Special census enumerators are at work here taking the census for a second time within a few months. It is expected that the present population of the city will show an increase of at least 1500.

## THREW AWAY THE BELT

**Mr. Wm. Thornton, of 127 W. Market Street, Explains How and Why He Did It.**

(From The Elmira Gazette.)

Old age has many infirmities, none of which are more prevalent than kidney disorders. Have you ever noticed how the old people complain of backache lame back and general listlessness? And there are many other symptoms of which they do not speak, such as bloating of the limbs, painful and infrequent urination or excessiveness of urinary discharge. Most people think they are too old to find relief and cure, but this is not so. No better evidence then the following, which comes from an Elmira citizen, who has been cured of a very severe case at 77 years of age. Mr. Wm. Thornton, of 127 West Market street, speaks of his case in this way: "I am 77 years old. I have been afflicted with that dreaded complaint (kidney disease) for over ten years, making my old age a burden. I was so bad as to be forced to carry a belt at all times, and when my suffering became beyond endurance I would put on the belt, drawing it tightly around me and buckle it, thus bringing an extreme pressure over the kidneys; this, undoubtedly, forced the urine out, a function which the kidneys themselves had become too diseased to perform. My condition I put down to a strain I received. I began taking Doan's Kidney Pills After two or three days I noticed their effect. I was much surprised, as the ailment was so severe and so long standing, while I had tried many remedies without any relief whatever. The pain I have experienced at times from straining in my efforts to discharge the urine was simply awful. I have done away with the use of my leather belt, and the pain has all gone, and I recommend Doan's Kidney Pills to all afflicted with kidney and urinary disorders."

For sale by all dealers, or sent by mail on receipt of price by Foster-Milburn Co., Buffalo, N. Y., sole agents for the U. S.

### IS AN OCTOGENARIAN.

**Mrs. Stanton's Birthday Celebrated by Many Loving Friends.**

NEW YORK, Nov. 13.—The 80th anniversary of the birth of Elizabeth Cady Stanton, pioneer of woman's rights, was celebrated with great pomp and splendor at the Metropolitan Opera House last night.

The celebration was conducted under the auspices of the National Council of Women of the United States—a council embracing 20 organizations, and including a membership of 700,000 women. The boxes were gorgeously decorated with flowers.

ELIZABETH CADY STANTON.

When Mrs. Stanton appeared on the stage, she sat while a photographer took her picture by searchlight. On being escorted to the front of the stage, she was received with great enthusiasm by the occupants of the brilliantly decorated boxes.

Mrs. Dickinson, president of the council, said there never had been predicted such a day as this, when women should rise from the north and the south, the east and the west, and countries over the seas, to make their mutual recognition of each other's work and worth, and unitedly to bring their tribute to women like Mrs. Stanton and Miss Anthony.

Mayor Strong's private secretary, Job E. Hedges, said the mayor had bade him express his most profound respect for the life-work and services of the distinguished woman whom they were gathered to honor there, also to express his deepest sympathy with the object of the gathering. Mr. Hedges then delivered a brief eulogy of Mrs. Stanton.

Miss Susan B. Anthony read greetings from sympathizers all over the country.

Mrs. Stanton's speech was read by Miss Helen Potter. Among other things, she said: "I would say to one and all that in demanding justice and equality for others, I have found new liberty myself. I am aware that these demonstrations are not so many tributes to me as an individual as the great idea present—the enfranchisement of women."

Addresses were also delivered by several other women prominent in woman's rights work.

**Morse Triumphs.**

BOSTON, Nov. 13.—The jury in the libel suit brought by Mrs. Helen M. Gougar against Congressman Morse, brought in a verdict in favor of the latter. Action was brought against Mr. Morse two years ago for $25,000 damages, which Mrs. Gougar claims she sustained because of language used by Mr. Morse during a political controversy. The case was tried last year and was won by Mr. Morse. A new trial was ordered and the case was brought up again with the same result.

**Mariposa May Be Saved.**

ST. JOHN'S, N. F., Nov. 13.—The steamer Neptune, which has been salvaging at the wreck of the Mariposa at Fortune bay, returned yesterday with a second cargo. The harbor where the wreck is located is frozen over. A diver who accompanied the Neptune says that the Mariposa's hull is practically uninjured, and that it will be possible to float her when navigation opens.

**Joe Jefferson's Logic.**

NORTHAMPTON, Mass., Nov. 13.—Joseph Jefferson addressed the students at Smith college yesterday afternoon. He was received with the greatest enthusiasm by the young ladies. Mr. Jefferson said: "Genius produces and talent reproduces. While genius dyes the various hues of the rainbow, art fixes these colors permanently." The speaker said a great fault with many actors is that they weary of their parts. The successful actor must be able to repeat his part night after night, and have it appear to his listeners that it is a fresh task for him.

**COMPLEXION POWDER**

Is an absolute necessity of refined toilet in this climate. Pozzoni's combines every element of beauty and purity.

**Art Store.**

Framed Pictures, Paintings, Pastels, Water Colors, Artotypes, Etchings and Engravings. PICTURES Framed to Order. A new line of Mouldings. Have just received a nice line of Catholic Prayer Books

CAMBRIDGE'S,

Merrimack House Block, City Hall Sq.

## MR. QUINCY IS THE NOMINEE

### FOR MAYOR OF BOSTON WITHOUT OPPOSITION

**From His Own Party—He Will Defeat Curtis Despite Republican Chicanery.**

BOSTON, Nov. 13.—Josiah Quincy was nominated for mayor last night by acclamation by the 243 delegates who attended the Democratic convention. Alderman Lee, in presenting the name of Mr. Quincy, said Mr. Quincy was eminently qualified to fill the position of chief magistrate; that he was honest and able, and that in nominating him the Democrats of this city honored themselves as well as Mr. Quincy. He would go before the people with no pledges or promises save in the interests of good government. The nomination was seconded by E. K. Tilden and R. T. Paine, Jr., after which Mr. Quincy was nominated by acclamation.

**May Have Building of Their Own.**

BOSTON, Nov. 13.—The semi-annual session of the Massachusetts Grand Orange lodge was held yesterday. Steps were taken toward erecting a building in Boston to be used as state headquarters.

**Not Badly Damaged.**

NEW LONDON, Conn., Nov. 13. — The steamer Puritan was pulled off Great Gull island yesterday. She is apparently not greatly damaged.

**Mrs. Woodward Gets $4500.**

NASHUA, N. H., Nov. 13.—The suit of Mrs. George Woodward of Milford against the Boston and Maine for personal damages has been settled. She will receive $4500.

**Live Stock Markets.**

Amount of live stock on the markets at Brighton and Watertown:

| | Cattle. | Sheep and Lambs. | Swine. |
|---|---|---|---|
| Western | 2,053 | 8,990 | 81,090 |
| Massachusetts | 133 | 12 | 78 |
| Maine | 31 | 90 | .... |
| New Hampshire | 206 | 282 | 14 |
| Vermont | 168 | 2,149 | 65 |
| New York | 56 | 3,877 | 7 |
| Canada | .... | 1,444 | 11 |
| Totals | 2,645 | 11,844 | 81,205 |

Prices for market beef—A few choice; $6@7; extra, $5.50@5.75; first quality, $5@5.25; second quality, $4@4.50; third quality, $3@3.50.

Prices for store cattle—Working oxen, ⅌ pair, $00@140; farrow cows, $10@22; fancy cows, $30@70; milch cows and calves, $20@48; yearlings, $8@16; 2-year-olds, $12@22; 3-year-olds, $24@32.

Western fat swine—Live, 3¾@4¾c; northern dressed, 4½c ⅌ lb.

Prices for sheep and lambs—In lots, $1.50@2@2.50 each; extra, $2.75@3.50, or 1¼@3½c ⅌ lb; lambs, 5@4½c, veal calves, 3½@5½c ⅌ lb.

Prices of hides, tallow and skins—Brighton hides, 6@4½c ⅌ lb; tallow, 3@4c ⅌ lb; country hides, 5@5½c ⅌ lb; country tallow, 1½@2c ⅌ lb; pelts, 65@55c each; calf skins, 60c@$1.30 each; dairy skins, 40@50c.

Cattle—Cattle not in large supply, but sufficient for all business purposes.

Milch cows—A good run for the week and prices rule somewhat steady from $24@65 ⅌ head.

Fat hogs—Without change. Western at 3¾@4¾c ⅌ lb, live. Northern 4½c, dressed weight.

**That Distress**

In the stomach or feeling of fulness after eating is effectually prevented by Hood's Pills. They aid digestion and assimilation of food, move the bowels easily and thus prevent and cure Biliousness, Torpid Liver, and Constipation. They are tasteless and do not gripe or cause pain. Sold by all druggists. 25 cents. Insist upon HOOD'S.

HOOD'S the Best After Dinner PILLS

# OVERCOATS

Men's Overcoats at $5.

Men's Smooth Black Beaver Overcoats at $6.

Men's Brown Beaver Overcoats at $6.

Men's heavy Black and Dark Blue Beaver Overcoats, just fifty of each color, Overcoats that cannot be bought elsewhere less than $10, Our Price $7.

Beaver and Kersey Overcoats at $8, $9 and $10.

The quality and make of these Overcoats are equal to those sold by others for bigger money. We are showing a very large variety of fine Kersey Overcoats, some lined with Skinner's Satin, some with black Clay Diagonal Worsted, some with double warp lasting and Serge.

These Overcoats are the perfection of the tailor's art—they FIT. The price is low for the quality.

LOWELL

One-Price Clothing Company,

72 TO 86 MERRIMACK STREET

**Railway Employes Will Appreciate It.**

COLUMBIA, S. C., Nov. 13.—In considering the article on corporations in the constitutional convention, sections were adopted giving employes of railroads the same rights as passengers to recover damages when injured in the service of railroads through the negligence of the company or their fellow employes. All railroads operating in this state by another section are required to secure charters from the state, although they are chartered in other states.

**Needs of Indian Children.**

WASHINGTON, Nov. 13.—W. N. Hailman, superintendent of Indian schools, in his annual report, discusses the difficulties which Indian children, who have been at school, encounter when they return to the reservations and the squalor of Indian life. He thinks efforts should be made to have agents establish these Indians in homes of their own, and exert every effort to prevent them from returning to their former mode of life. The general condition of Indian education has improved, and the Indians themselves have shown increasing interest in education.

**Ready to Meet All Comers.**

NEW YORK, Nov. 13.—Peter Maher held a levee in the Sturtevant house yesterday afternoon. Maher's manager, J. J. Quinn, said: "Maher challenges any man in the world to fight for the championship, and he will fight for $5000 a side, in public or private, and he will go any place to do battle, South Africa not barred." Quinn says Corbett went to Maher and said he would ask him as a favor not to challenge him, he (Corbett) having retired. The Irish champion is but 26 years of age, and weighed 170 pounds on the night of the fight.

**Killed a Newark Woman.**

CLEVELAND, Nov. 13.—Edward Campbell, in jail here, has confessed to the murder of Maggie McGraw of Newark, N. J. He says he hit the woman over the head with a chair, during a drunken row, and that she died from the effects of the blow.

Harvard TONIC PILLS. TRADE MARK. Greatest Nerve Remedy on Earth.

A POSITIVE CURE FOR

Nervousness, Rheumatism, Kidney Diseases, Female Weakness

Price 50c. at Druggists or by Mail. HARVARD PILL CO., Lowell, Mass.

# G. C. TAYLOR & CO.

SUCCESSORS TO COOK, TAYLOR & CO.

**No. 98 Merrimack Street**

**The Greatest Bargains Ever Shown in this City**

**In Ladies', Misses and Children's**

# OUTSIDE GARMENTS

Thhe largest stock of Fur and Cloth Capes to be found in New England. Ladies in want of any style of garment, at any price, should visit our cloak department. We will save you money.

**GREAT MARK-DOWN SALE**

OF

# Underwear, Hosiery and Gloves

75 dozen Men's Heavy Camel's Hair Underwear 95c., extra value, worth $1.

50 dozen Ladies' Heavy Fleece-Lined Jersey Underwear, were 49c., for this sale 25c. each.

100 dozen extra quality, $1 Fine Kid Gloves, 69c. for this sale.

Ladies', Misses' and Children's Woolen Gloves and Mittens very cheap.

# New York Cloak and Suit Company

**12 JOHN STREET.**

Having just returned from New York, we are prepared to show you the grandest assortment of

**Ladies' Jackets and Capes**

Ever shown in this city. Call and examine them at once. We quote a few leaders this week.

**For $6.75, worth $9.50.**
One lot Ladies' Fancy Boucle Jackets, black and blue, made with shield front, fancy buttons and half lined with satin.

**For $9.75, worth $13.50.**
One lot Ladies' Jackets, made of Caterpillar Boucle, in black, blue and brown, box front, fancy buttons, and three-fourths lined with satin.

**For $17.50, worth $25.00.**
About 50 Sample Jackets, lined throughout with fancy brocaded silk, made of the choicest rough boucles shown this season, only one or two of a kind.

**We Can Positively Save You Money if You Wish a JACKET OR CAPE.**

**Rubbers. Rubbers.**

All Styles and the Best Quality, at

BYAM'S FAMILY SHOE STORE, 62 Central and 63 Prescott Streets.

We need not mention prices, as ours are always the lowest.